

LAKE LINK NEWS

Produced at the
LAKE GRACE COMMUNITY RESOURCE CENTRE
School Place
PO Box 177 Lake Grace WA 6353
Ph (08) 9865 1470 Fax (08) 9865 1471
Email: lakegracecrc@westnet.com.au
ABN: 19 498 730 152
Website: www.lakegracecrc.net

16th March 2017

\$1.20 inc GST

Vol 23 Issue 5

Lions Cancer Institute Screening Unit Visits Lake Grace

Arthur Slarke



The Lions Skin Cancer Screening Team L to R: Darrel Maynard, John Osborne, Meg Bradford-Sealy and Monika Calwell.

The local Lions Club was very pleased to see the Skin screening van back in town after more than a decade. The special day was Monday 6th March 2017.

Lake Grace is just one town in the region being visited. Kulin preceded us while the Pingrup community will be screened on the following weekend.

Many thanks to the community for supporting this important cancer check which is conducted by volunteers. It was good to see a number of people from other towns taking the opportunity to have a skin check

here on this Monday holiday.

Thank you also to the number of businesses and individuals for accommodating the needs of the volunteers for their 2 night stay in our town.

Special thanks to Lion Arthur Slarke & Neville Moulden for organising this successful event and Lion Shashi Holla for his help on the day at The Shed. Also to Lion Nick Maalouf & Phil Clarke for their generosity behind the scenes.

Continued page 39

CONTENTS

Page 1, 39	Lions Cancer Institute Screening Visits	Page 17	Sculpture at Bathers
Page 3	Lake Grace	Page 18	Hospital Page
Page 4	Editorial	Page 19, 32	Mosquito Disease Risk Increase
Page 5	About Town	Page 21	LGDHS News
	Support for Lake Grace Community Bank	Page 22-25	Shire News
Page 6	Make Smoking History	Page 26	Apprentice to Subbie
Page 9	Marty Came to Town	Page 28	Puzzles and Stuff
Page 10	Weather	Page 30, 34	Queen's Baton Relay
Page 11	Holyoake	Page 36, 40	Humour
Page 12	Kukerin Shade Sheds	Page 38	Sharing Times Together
Page 14	St John Ambulance Grad Opening	Page 42	Classifieds
Page 15	Seal Works	Page 43	Town Information
		Page 44	Calendar

LAKES LINK NEWS 2017 Advertising Rates

	Non Profit Org	Members	Non Members
Classified	FREE	FREE	\$1 per line
Public Notice	FREE	N/A	N/A
1/8 page	FREE	FREE	\$12.50
1/4 Page	\$12.50	\$15.00	\$17.50
1/2 Page	\$20.00	\$25.00	\$30.00
Full Page	\$35.00	\$45.00	\$55.00
Insert (d/s)	\$30.00	\$30.00	\$40.00
Thank You's	FREE	FREE	FREE
Editorial	FREE	FREE	FREE
Colour	\$150.00	\$150.00	\$160.00

Conditions do apply.

CRC Opening Hours

9:00am - 5pm

Closed from midday to

1pm for lunch when short staffed.

Deadlines & Editions

All articles, news & advertisements are to be submitted to the Lake Grace Community Resource Centre by 3pm on Monday of paper week.

Next Deadline

Monday 13th March

Next Edition

Thursday 16th March



Thanks

To the **very** dedicated team who volunteered their time to this edition of the Lakes Link News.

Elsie Bishop

Gwen Oliver

Dick Phillips

Annie Slarke

Thank you also to our many contributors of articles.

DISCLAIMER

- 1) No liability shall be incurred by the Lakes Link News by reason of any amendments to, or error or inaccuracy in, or the partial or total omission of an advertisement or by reason of delay or default or from any other cause whatsoever. If in the opinion of Lakes Link News the error clearly reduces the value of the advertisement and the advertiser notifies it to Lakes Link News within seven days of the publication date, then one correct insertion will be made without charge.
- 2) While the Lakes Link News aims to publish all material submitted, Lakes Link News reserves the right to refuse to publish or re-publish any contribution or advertisement without giving any reason.
- 3) No articles, letters or advertisements will be accepted which may appear to be defamatory or accusatory, or to favour one side in a legal dispute.
- 4) Lakes Link News reserves the right to shorten or otherwise amend any contribution other than advertisements.
- 5) The opinions, views and beliefs expressed in articles and other submissions to the Lakes Link News do not necessarily reflect the opinions, views or beliefs of the CRC staff or Committee.

340 copies printed and sold each fortnight

Editorial

- ☺ We still have a box of **waterwise showerheads** available for anyone wanting to swap their old one over for a new one. Make the most of the opportunity before it's too late!!
- ☺ If the police pull you over during the next couple of months and you don't think you've done anything wrong please greet them with light hearted friendliness as you may have been driving so brilliantly that they want to acknowledge that fact. Lake Grace Roadwise will be giving away some **\$25 fuel vouchers** for motorists who are driving safely and our local police are going to have the task of passing them out.
- ☺ Welcome to **Whitney King** who will be working with us to learn some office skills as part of the Endorsed Workplace Programme with Lake Grace District High School. Whitney will be with us every Thursday afternoon for two hours during school term.
- ☺ It's all go for our **drug and alcohol information session** in Lake Grace (see page 11). It's on Thursday 6th April, we haven't as yet set a venue. We would appreciate RSVP's as soon as possible as that will help us decide where to hold the event.
- ☺ The **Beyond Gardens** crew is coming back to Lake Grace on Saturday 1st April. A great opportunity to get all of your gardening questions answered, please

RSVP if you're coming!

- ☺ Thank you to everyone for getting their stuff in for the Lakes Link so promptly. It really helps us with our organisation.
- ☺ We have just registered our interest for running another **Food Sensations programme**. It will be happening in May (4th—25th), providing we get the nod. However if you're keen then please let us know. It will run on a Thursday for four weeks; it's important that you attend each week.
- ☺ The CRC is coming to the end of their **Governance Support** activities. These were grant funded and started with those fabulous Volunteering WA workshops last year and have culminated in Caroline Robinson doing some great hands on activities with clubs and organisations in Lake Grace and Newdegate. Some money hasn't been spent and I will work on seeing if I can redirect it towards more workshops related to constitutions and/or club assistance for later in the year.

Suzanne Reeves

OBORNE CONCRETE



Chemical Sheds * Boomspray Pads
House Pads * Silo Pads * Driveways
Super Sheds * Workshops

Tip truck and bobcat also available
for any type of site works.

Small and Large Loads
Grant Osborne - Lake Grace
Mobile: 0427 651 367
oborne.concrete@gmail.com
facebook = Osborne Concrete

Rosey Chircop 'Jill of all trades'

- Lawn Mowing & all garden care
- Residential Cleaning
- Commercial Cleaning
- Carpet Cleaning
- Window Cleaning
- And anything else

Ph 0408 304 439



Workshop/ Information Session Calendar...

Drug & Alcohol - Thursday 6th April.
6:30pm—8:30pm. Information is directed at adults. Recognising, reacting and dealing with people under the influence. Facilitated by Holyoake. FREE.

MC Licensing Training & Assessment -
Looking for expressions of interest.

Skippers Ticket -
Looking for expressions of interest.

If you are interested in any of the above please phone the Lake Grace Community Resource Centre on 9865 1470.

What's Happening?

- Congratulations to Garry Leo and Max Peters who recently got engaged.
- Deepest sympathy to the family of Dennis (Kicky) Sandells who passed away on the 8th March 2017.



Lake Grace Artist Group

Presents

BUSH BASKET MAKING WORKSHOP

With Glenda Blyth

Sunday 9th April 2017

9.30am - 4.30pm

Lake Grace Regional Artspace.

\$40 per head all materials supplied

Bring something for a shared lunch

All welcome.

Contact Jeanne Melville to register

jeannemelville54@hotmail.com or 0419 434 403



Happy Birthday



18th March	Greg Pinney
19th March	Tayah Medlen
20th March	Payton Callope
21st March	Kevin Eggers
	Don Fleay
	Mia Gooch
22nd March	Kelsea Roukens
23rd March	Caryn Kirk
	Courtney Withnell
	Cody Earnshaw
24th March	Sheryl Smith (?0)
	Issac Withnell
	Leonardo Carruthers
25th March	Theresa Naisbitt
26th March	Grant Marshall
27th March	Mark Newton
	Cameron Bushby
	Peter Stoffberg
28th March	Ken Fisher
	Sarah Ward (?0)
29th March	Edd Duckworth
	Michael O'Neill
	Joshua Cameron
	Blake Palmer

Anniversaries



17th March	Maria and Bevan Taylor
19th March	Annie and Lindsay Slarke
24th March	Rita and Allan Marshall
25th March	Lynnette and Allan Zweck
26th March	Annie and Ben Argent

Birthday Wishes

Happy birthday sis (Sheryl Smith)

You are a amazing sister and if I need a friend you are that. May you have a awesome day filled with warmth and all the love that you deserve. We are all thinking of you. Lots of love Judy, Brian, Daniel, Kylie, partners and great nieces and nephews.



Support Needed for a Community Bank in Lake Grace

Suzanne Reeves

A second public meeting was held on Wednesday 8th March to gauge support for Lake Grace having a Community Bank[®]. The meeting was well supported with a good turnout from Bendigo Bank as well as representatives from the staff and board of the Kulin Community Bank[®] branch.

The fifth biggest bank in Australia, the Rural Bank division is the only Australian owned agribusiness company. It's an ideal partnership between a bank that identifies with community needs and a community wanting a personalised touch with the added benefits of injections of cash donations into the community as the bank business grows.

Lake Grace has the opportunity to have an agency that comes under the Kulin Community Bank[®] branch. This would be the best of both worlds with Lake Grace having the support of a well established bank while having a four day a week shop front. It is also an opportunity for neighbouring towns to share resources to retain the services that our towns need.

To achieve a two staff agency, Lake Grace needs to be conducting ten million dollars of business with Bendigo; this may seem a lot however term deposits, home

loans, superannuation and insurances soon add up!

The added bonus of a community bank is what they give back to their community; although Lake Grace would come under the umbrella of Kulin, accounts are post coded and profits generated from Lake Grace customers would be diverted back to our area. Lake Grace has had two banks for decades and with one bank leaving town in 2016 there's no reason why we can't put ourselves forward and reap the benefits of having a Community Bank[®].

If you would like to know more about how you can help support the establishment of a Community Bank[®] in Lake Grace then please call Murray Stanton (9865 1108), Peter and Anke Stoffberg (0447 281 181), Jeff McKenzie (0458 693 014) and Suzanne Reeves (0427 651 310). A reference group (steering committee) is in the process of being established, if you would like to be involved then please call any of the above contacts.

Tom Murphy, the Business Development Manager of Kulin Branch is only a phone call away (0488 422 477) and is more than happy to meet with potential clients; home visits are welcome.

STUBBY'S ELECTRICAL PTY LTD T/AS

OUTBACK

LIC NO EC 004197



For all your domestic, rural and industrial electrical installations and repairs.

Split system air conditioning installation and decommissioning.

Large range of Australian brand LED floodlights, downlights, hibays and fluorescent replacements.

Ditchwitch hire and cable location.

With over thirty years experience in Lake Grace and surrounding areas contact Stubby or Reid anytime.

Stubby 0429 651 092 or Reid 0429 651 069

Office 9865 1092 all hours Fax 9865 1328

LIC NO :EC004197

RTA NO :AU29828

Make Smoking History - From Every Quitter

Media Release - Cancer Council - Karen Hansen

When we asked smokers what was the main reason their quit attempts had failed, the most common answer by far was friends and family smoking around them.

Last month Make Smoking History (MSH) launched the **brand new WA-made campaign 'From Every Quitter'**. The campaign features a diverse group of twelve Western Australians who have recently quit smoking or are currently attempting to quit. In the television advertisement each person delivers an authentic heartfelt plea directly to camera, asking smokers, "If you can't quit with me, don't smoke around me."

'Seeing other people smoke' was uncovered as a key trigger to light up by smokers involved in focus group research that was commissioned by Make Smoking History in November 2015. The same study, found that having loved ones who smoke was the number one barrier to quitting smoking for both males and females. This campaign aims to help people on their quitting journey by rallying the support of their friends and family, especially those who continue to smoke. It will run throughout WA until Saturday 6 May 2017.

Research shows that 2 out of 3 long term smokers will die from their cigarette addiction, ie of the 257,000 adults in WA who smoke, 171,000 will die from their smoking habit; every day approximately 50 people are

admitted into hospital due to tobacco smoking and 1,600 (4 people per day) die from tobacco use every year in WA alone.

Now is as good a day as any to quit. There is help out there. Talk to your GP or call Quitline on 13 78 48, visit makesmokinghistory.org.au for information and resources or contact the Wheatbelt Cancer Council WA office or your closest Public Health Unit for any local quit smoking courses." For confidential cancer-related information and support call Cancer Council 13 11 20.



Monday & Friday: Lake Grace
Tuesday & Thursday: Newdegate

Appointments Available

 0439858587



Playgroup Welcome Day

30th March

9:30am - 11:30am

Activities for the kids: Bouncy Castle

Morning tea is provided

All mums and expecting mums welcome

Absolon Street next to the Daycare



Lake Grace / Newdegate Medical Practice

Providing quality health care to the Lake Grace / Newdegate community and surrounding areas

Bulk Billing Practice

Doctors Availability at Lake Grace Medical Centre

Dr. Olayinka 'Olay' Omoniyi

Monday
9 am – 12:30
2 pm - 5 pm

Thursday
9 am – 12:30
2 pm - 5 pm



Tuesday
9 am – 12:30
2 pm – 5 pm

Friday
9 am – 12:30
2 pm - 5 pm

Wednesday closed as GP travels to Newdegate 9:30am – 3:30pm
Phone: 9865 1208 for Appointments

The Lake Grace / Newdegate Medical Centre would like to introduce and welcome our new General Practitioner **Dr Olayinka 'Olay' Omoniyi**

And your new practice team

Patient coordinator's / receptionist's **Julie Lauren Vicki Caroline**
Practice Manager **Dawn**

Well Women's Health Clinic

Dr. Linda Haines available 16/17 March & 27/28 April



The Lake Grace / Newdegate Medical Centre Welcomes New Patients!

Protect yourself against **Shingles** – a free vaccine is now available for people aged 70-79 years of age please contact our friendly staff for details on when you can get yours.

Did you know that Newdegate has a Medical Practice on Maley Street, Newdegate?
Open Wednesdays 9:30-3:30 for patients in the Newdegate and surrounding areas.

To book an appointment Ph. 98711528 or call 98651208

A child health nurse is available the first Wednesday of every month for appointments call 98902246.

Government funded 2017 Flu Vaccines are to be released mid to late April



Care outside normal opening hours- When the Lake Grace / Newdegate medical centre is closed you can always get medical attention by calling ReadyCare **1800 225 523** or by attending the Lake Grace District Hospital, located in Memorial Drive Lake Grace where experienced staff will triage the patient and contact the on call Doctor.

For all Emergencies call 000



To speak with an adviser,
call **1800 249 562** or email
businesslocal@rsm.com.au

**Are you ready to make
your business idea a
reality?**



While starting a new business is exciting, it requires a lot of time and financial commitment. Without the relevant knowledge and experience on licensing, insurance, marketing and leasing – it's easy to feel overwhelmed.

Our advisers can assist you for free with the preparations associated with starting a new business.

 Business Local – RSM Australia
www.rsmbusinesslocal.com.au



Business Local

A Small Business Development Corporation service
funded by the Government of Western Australia

Bremer Bay Caravan Park

Onsite Van For Sale

Van No: 44 Beachside.

22ft van, well maintained with hard annexe, verandah, garden shed and private shady lawn area.

Top end of the park, close to the beach. On the front white fence with ablution block at the rear.

\$48,000 neg. WIWO or cleared out to your requirements.

Contact Peter Naylor 0458 351 008 or 0438 920 190.

lake grace engineering

***Hydraulic Hose Crimping & Fittings**

***Qualified Machinist for Lathe & Mill work including Hydraulic Cylinder repairs**

***General Steel Repairs & Fabrication**

***Stainless Steel Fabrication**

***Insurance Work**

***Aluminium Fabrication including boat repairs, boat trailers, canopies & toolboxes**

***Sandblasting & Spray Painting**

***Transport Equipment Fabrication & Repairs**

***New Agricultural Machinery (Seed/Super Bins, Chaser Bins, Augers & Comb Trailers etc)**

Ph: (08) 98 651 845 / Fax: (08) 98 651 846

Email: adminlge@bigpond.com

Marty Came to Town

Cheryl Chappell

Marty and his team came to Lake Grace last week, the event was advertised as a great night out with lots of laughs, and the audience of 76 young and old attendees were not disappointed. It was a show that involved audience participation, so children, young people, parents and grandparents laughed, meowed, barked, baaed and mooed together. Marty was full of gags, jokes and surprising inventions, and he had the audience in fits of laughter.

Three very brave local people joined Marty on stage not knowing what was in store for them; and congratulations are in order for both their catching skills and participation, especially those under 5's!

The evening concluded with a supper supplied by the Lake Grace Artists Group, thank you to the people who kindly donated the food. Thank you also to those who gave Jayne a gold coin donation.

Shows on the Go is a Country Arts WA initiative, enabling country people to attend theatre in their town by bringing theatre into the country. They organise tours twice a year and the Lake Grace Artists Group with support of the Shire of Lake Grace is always willing to invest in the cost of bringing shows to town. Thank you to Marty and his team for a fun night out.



Above: Mark Pearce joined Marty on stage.



Above: Beau Trevenen jokes with Marty. Above: Paige Nenke chats with Marty.



After the show families took the opportunity to have photos taken with Marty.

Left: Tyler, Seth, and Levi Argent with Marty.

Right: Marty, with Rosey, Madison, Jessica and Ali-Rose Chircop



Westlink Guide (Channel 602)

Thursday March 16 11:30am (30 mins)

Friday March 17 12:00pm (30 mins)

Saturday March 18 7:00pm (30 mins)

Sunday March 19 1:00pm (30 mins)

- *Woodworking Masterclass*

Thursday March 16 12:00am (30 mins)

Friday March 17 12:30pm (30 mins)

Saturday March 18 7:30pm (30 mins)

Sunday March 19 1:30pm (30 mins)

- *Garden Gurus - Autumn Series Ep 03*

Thursday March 16 12:30am (30 mins)

Friday March 17 4:30pm (30 mins)

Saturday March 18 8:00pm (30 mins)

Sunday March 19 2:00pm (30 mins)

- *Destination WA Series 04 Ep 02*

Saturday March 18 8:30pm (30 mins)

Sweet and Sour 2017 Ep 03

Wednesday March 22 7:00pm (30 mins)

Thursday March 23 11:30pm (30 mins)

Friday March 24 3:30pm (30 mins)

Saturday March 25 7:00pm (30 mins)

Sunday March 26 1:00pm (30 mins)

- *Woodworking Masterclass*

Wednesday March 22 7:30pm (30 mins)

Thursday March 23 12:00pm (30 mins)

Friday March 24 4:00pm (30 mins)

Saturday March 25 7:30pm (30 mins)

Sunday March 26 1:30pm (30 mins)

- *Garden Gurus - Autumn Series Ep 04*

Wednesday March 22 8:00pm (30 mins)

Thursday March 23 12:30pm (30 mins)

Friday March 24 4:30pm (30 mins)

Saturday March 25 8:00pm (30 mins)

Sunday March 26 2:00pm (30 mins)

- *Cover to Cover Ep 24 - Sarah Drummond - "The Sound"*

Wednesday March 22 8:30pm (30 mins)

Sweet and Sour 2017 Ep 04

Saturday March 25 8:30pm (30 mins)

Sweet and Sour 2017 Ep 04

Wednesday March 29

- *Woodworking Masterclass 7:00pm (30 mins)*

- *Garden Gurus - Autumn Series Ep 05 7:30pm (30 mins)*

- *Destination WA Series 04 Ep 03 8:00pm (30 mins)*

- *Sweet and Sour 2017 Ep 05 8:30pm (30 mins)*

Lake Grace Weather



Date	Min	Max	Rain
01/03	16.0	34.1	
02/03	19.9	32.5	
03/03	21.5	37.2	1.0
04/03	17.6	32.0	0.2
05/03	17.0	34.6	
06/03	17.2	38.7	
07/03	17.4	33.2	
08/03	17.4	29.2	
09/03	16.6	27.8	
10/03	15.1	24.3	
11/03	10.6	25.6	
12/03	10.8	29.6	
13/03	17.4	28.1	9.0
14/03	14.7		

South of Kalbarri & Kalgoorlie Watering Days

Last digit of your lot or house number	Your 2 scheme watering days are:
1	Wednesday and Saturday
2	Thursday and Sunday
3	Friday and Monday
4	Saturday and Tuesday
5	Sunday and Wednesday
6	Monday and Thursday
7	Tuesday and Friday
8	Wednesday and Saturday
9	Thursday and Sunday
0	Friday and Monday

You may water only once each day either before 9am or after 6pm.



COUNSELLING AND SUPPORT
LIFE CHANGING



HOLYOAKE
FAMILY • INDIVIDUALS • YOUTH

Lake Grace
'Let's Talk Alcohol and Drugs' Workshop

Thursday April 6th

6.30pm -8.30pm

(Venue to be announced)

Supper will be provided

This information evening will be run by Holyoake Wheatbelt Community and Alcohol and Drug Service. This session will go through an introduction to alcohol and other drugs; the physical and psychological effects on the brain and body; and services and support available in the Wheatbelt.

To RSVP for this workshop contact the Lake Grace CRC on:

lakegracecrc@westnet.com.au

08 9865 1470



HOLYOAKE
FAMILY • INDIVIDUALS • YOUTH

Kukerin Shade Sheds

Susi Leo

There is a new local business! Damion and Susi Leo of Kukerin have recently become resellers for Queensland company Transportable Shade Sheds. TSS is already a very popular business in Queensland and has only just branched out to other states including WA. Damion and Susi spent two days in Perth at a conference learning all the relevant information regarding the entire TSS product range and are now operating under the business name of Kukerin Shade Sheds.

We can supply (and install if required) engineered and wind rated shade structures to cover just about anything (cars, boats, caravans!), industrial shade sheds, compliant dangerous goods storage units for all chemicals, flammable liquids and acids, self-composting toilets, accommodation cabins / site offices as well as general storage units. Every product is 100% transportable and can be moved from site to site or around the grounds.

All structures for dangerous goods are purpose built for the storage and handling of these items. These sheds meet all the Australian standards criteria and Transportable Shade Sheds is already the preferred supplier to many councils, mines and national parks across the country.

The well-known Transportable Shade Sheds range is

perfect to suit just about any application. The product is very often used to cover boats, caravans, vehicles, tractors, trucks, animals, used on worksites to create undercover work areas for staff as well as in the schools, sporting clubs and day care centres to protect children from the sun and weather.

Feel free to browse the website - www.shadesheds.com.au - for a full list of products. You can contact Dame on 0427 646 043, Susi on 0439 546 043 or via email djsjleo@bournet.com.au - for further information or to enquire about an obligation free quote on a product.



For further information
contact Dame on 0427 646
043, Susi on 0439 546 043
or via email
djsjleo@bournet.com.au



RIDE AWAY

LUBES PROMOTION

**MAJOR
PRIZE**

**POLARIS SPORTSMAN
570 HD ALL WHEEL DRIVE
EFI QUAD BIKE
Valued at \$9995.00**

**ONE
FREE ENTRY**
with each 205 LTR
of oil purchased



**13 Consolation Prizes of a
Lenovo 16gb
TAB 2 A10 10.1" Tablet
valued at \$245.00**

* Promotion Dates: 13 March until 31st May 2017

Prize Winners Advised: Tuesday 6th June 2017

Entry Form to be Completed & Returned to GSFS Depot



Distributors for



St John Ambulance Lake Grace...Grand Opening

Photos by Lawrie Dickins and Jayne Argent



1. Lake Grace Sub Centre's oldest sub centre member Phil Franks and his wife Ann.

2. Tony Ahern (CEO St John Ambulance), Gary Guelfi (Community Donations representative), Amanda Milton (Lake Grace Sub Centre President and Shayne Leslie (Chairman of the Board for St John Ambulance) standing behind the sculptured logo inserted into the grass and in front of the sculptured tree.

3. Master of Ceremonies Ross Chappell welcomes everyone to the opening.

4. Very excited ambulance officers in front of their 'new home'.

5. An incredibly novel ribbon cutting ceremony that included everyone present.



Seal Works

Media Release Shire of Lake Grace

As part of the approved work program, the Shire will be progressing sealing works over the coming weeks.

Holt Rock South Road was programmed for 10 March 2017, with reseals commencing in the following towns:

- Varley starting on Saturday 11 March 2017;
- Lake King starting on Sunday 12 March 2017;
- Newdegate starting on Monday 13 March 2017;
- Lake Grace starting on Monday 20 March 2017,

however, this is subject to weather conditions.

These projects are not related to flood damage, and

are part of the Shire's approved annual program of works which need to be progressed independently of works being conducted to repair flood damage.

Please take care when driving around road works being mindful of temporary speed limits associated with these road maintenance projects.

We thank you for your patience as we work in these locations.

Stay On Your Feet

Free Seniors Program

Tuesday
10:00 AM
At the Shire Hall



Bouncy Castle for Hire

Cost: \$165 for the day

Contact Peter
Stoffberg on
0447 281 181 or
the Lake Grace
CRC on 9865
1470 for more
information.



Land For Sale Walpole

Well located "piece of paradise" in quiet cul-de-sac.

Walking distance to town.

Fully fenced, established boundary plantings, several producing fruit trees.

This 1089m² slightly elevated block; boasts a 9mx7.5m lock up colorbond shed to house a boat and caravan.

Fully concreted driveway leading from entrance to shed.

Along with glimpses of the inlet, jetty and nature reserve.

Enjoy the peace and tranquility of this pristine area 100m to the Bibbulmun Track, fishing, boating, nature walks and a wonderful life style abound. Deep sewer under ground power, quality homes in the area, plus construction drawings for a 4 bedroom, 2 bathroom home included in the price.

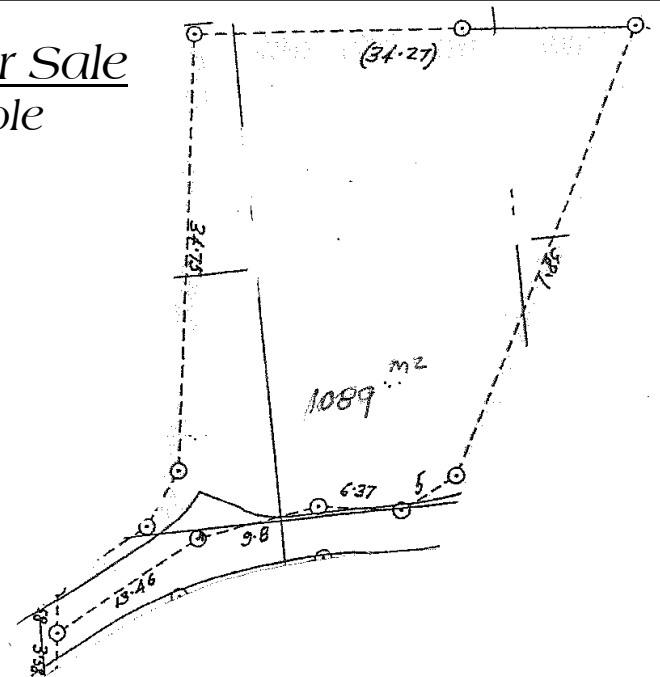

Priced to please at

\$149,000.00

For further information

Ph: 0439 796 365

(No agents)

LAKES LOCAL ACTION GROUP FOR SKELETON WEED INCORPORATED



The Lake Grace, Kondinin, Kulin, Dumbleyung, Wickepin Shires with the addition of parts of the Ravensthorpe and Corrigin Shires make up the Lakes Local Action Group, working towards eradicating and controlling Skeleton Weed in our region.

The Lakes Local Action Group for Skeleton Weed Incorporated holds office in Lake Grace in the old Department of Agriculture and Food Building on Stubbs Street, Lake Grace. The LAG assists the Department of Agriculture with the implementation of the State Skeleton Weed Program. The main task of the LAG is to assist Landholders to meet their obligations under the Biosecurity Agricultural management Act in relation to the Declared Weed, Skeleton Weed.

We now have an informative website: lakeslaginc.simplesite.com and a Facebook page.

These provide information for Landholders and the public about the processes involved if you find Skeleton Weed and how we deal with eradicating and controlling it.

All contact details for the Lakes Local Action are on the website.

For those Landholders that have not returned their Property and paddock reports for this season 2016/2017 please do so urgently so we can update our data base and get your End of Season reports out to you before seeding.

All the best for a successful season ahead.



Sculpture At Bathers

Suzanne Reeves

Lake Grace artist, Tania Spencer, continues to be a fantastic ambassador for what can be achieved regardless of where you live with the inclusion of her piece, 'Dispersal Machine', in the 2017 *Sculpture at Bathers*.

Sculpture at Bathers began in 2013 to tell the story of West Australian sculpture as a distinctively special practice. After two successful 'free to the public' exhibitions in 2013 and 2015, Sculpture at Bathers returns to enliven Perth's cultural landscape. They are a small organisation led by a dedicated group of artists, volunteers and philanthropists.

A wide net is cast to ensure a dynamic mix of artists, from those with a strong established reputation to fresh, emerging talent. Artists are invited to submit a work representing their best current practice. The result is the largest dedicated survey of West Australian contemporary sculpture; a fabulous testament to homegrown talent.

Tania was one of 80 celebrated West Australian sculptors included in the exhibition at Bathers Beach, a location that allows the exhibition to tap

in the unique and historic atmosphere of Fremantle's West End. *Sculpture at Bathers* want more people to live with great West Australian art and they want their audience to have an unforgettable cultural experience...



Tania Spencer's sculpture, 'Dispersal Machine'.
Photo by: Cheryl Chappell.



Lake Grace Gymnastics Club

REGISTRATIONS NOW OPEN FOR THE 2017 SEASON

Gymnastics sessions for children will run on Mondays for School Terms 2 and 3, commencing on Monday 1st May. Kindergym will be held on Monday mornings, while sessions for older girls and boys will be held after school. Class times will depend on numbers.

If you wish to receive club information and registration forms, please contact Vynka Lay on 0429 651 072 or email bvlay@bevanlayspreading.com

**NO LATE REGISTRATIONS WILL BE ACCEPTED
AFTER CLASSES HAVE BEEN SET!**

LAKE GRACE HOSPITAL – a Multi Purpose Service

providing **24 hour Emergency Health Care Services**
and **Community Care Services** to Lake Grace and the surrounding district

Telephone: **9890 2222** Fax: **9890 2202**

HACC & MPS Activity Programs:

SwimAbility

Trips to Narrogin will resume on **20th March**
In the meantime keep up your hydrotherapy exercises at the local pool!

4th Friday Activity Friday 24th March 2017

10am—1.30pm
at the Lakes Village Hall

Cost: \$8.00

RSVP by 21st March at
Chair Aerobics or call 9890 2222 during
office hours.



Chair Aerobics

Every Tuesday @ 10.45am
At the Lakes Village Hall

Wednesday Morning Tea & Activity

Hospital Activity Room every Wednesday
Time: 10am—11.30am

22nd March—Games
29th March—Pamper
5th April—Sing-a-long
12th April—Games
All welcome to join in



Bus Outing

Friday 7th April

(A week earlier as 14th April is Good Friday)

*** travelling to Lake Dumbleyung ***

Call the hospital to book 9890 2222

Call 9890 2222 during office hours

to get further information about any of the
services we provide.

Welcome to our new Doctor,

Dr Olayinka Omoniyi

*who is now working at the Lake Grace &
Newdegate Medical Practice.*

To make an appointment:

*Monday, Tuesday, Thursday, Friday call
Lake Grace Surgery ph: 9865 1208*

*or on Wednesday call
Newdegate Surgery ph: 9871 1528*

Patients Assisted Travel Scheme

If you need to access specialist treatment and
live in rural WA then you are eligible to get
travel assistance!

**Lake Grace to Perth travel
assistance payable = \$113.60**

**Plus accommodation assistance if
there is need to stay overnight**

- * The paperwork has been streamlined to improve the application process.
- * You can get a PATS form from the Doctors Surgery when you are referred to the specialist (the Doctor needs to fill out the referral section).
- * Then have the specialist fill out his section when you go to the appointment.
- * You need to lodge the completed form at the Lake Grace Hospital.
- * For extra forms or information see the Admin staff at the Lake Grace Hospital.

Physiotherapist

Next visit = 21st March

Call Primary Health in Narrogin to
make appointments **ph: 9881 0385.**



Child Health Clinic

For all child health or immunisation
enquiries please call the Lake Grace
Clinic on **ph: 9890 2246**



Mosquito-Borne Disease Risk Increase Across WA

Media Release Shire of Lake Grace

There has been increased publicity recently in regard to mosquito-borne diseases due to flooding throughout Western Australia.

People living or travelling throughout Western Australia do not need to change their travel plans, but should take extra precautions to avoid being bitten by mosquitoes, including:

- avoiding outdoor exposure particularly around dawn and dusk (and the first few hours after dark)
- wearing protective (long, loose-fitting, light coloured) clothing when outdoors
- applying a personal repellent containing 20 per cent diethyltoluamide (DEET) or picaridin to exposed skin or clothing. The most effective and long-lasting formulations are lotions or gels. Natural or organic repellents may not be as effective as DEET or picaridin, or may need to be reapplied more frequently
- wearing head nets if outdoors
- ensuring insect screens are installed and in good condition – the use of bed nets when sleeping will offer further protection
- using mosquito nets or mosquito-proof tents

- when camping or sleeping outdoors ensuring infants and children are adequately protected against biting insects, preferably with suitable clothing, bed nets or other forms of insect screening.

The recent rainfall is also a timely reminder for residents to minimise mosquito breeding around the home by taking some simple steps to remove or modify breeding sites such as:

Katanning Vet Clinic

Phone: 08 9821 1471

Fax: 08 9821 1473

A/H Emergencies: 0427 017 462

3/114 Clive Street

PO Box 841

Katanning WA 6317

www.kojonupvethospital.com.au

kvc@kojonupvethospital.com.au



Why Pay More?

Great Aussie Stock Aids

For all your stock supplement requirements

Effective,
affordable &
recognised
statewide.

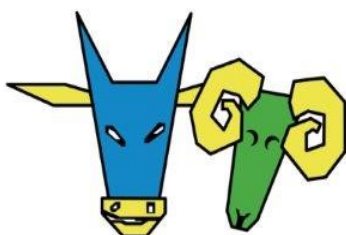

Contact Your Local Agent

Ph: (08) 9862 6069 E: argates1@bigpond.com

www.gasa.com.au



GREAT SOUTHERN
Chiropractic

complete community care

Lake Grace Chiropractic

Satellite Clinic

TWICE A MONTH

Who: Dr Beau Binning will be providing Chiropractic care

When: Every Second Wednesday
and last Wednesday of the month

Where: Lake Grace General Practice

For bookings and any further information please contact us at the Katanning clinic on **9821 7999**.



QUIZ Night

Friday 17th March



7:30pm



Lake Grace Sportsman's Club

Celebrate St Patrick's Day and dress for the occasion!!

Tables of 6, \$15 per person.

Money wheel being run through the night.

Fish & Chip meals will be available as per normal. Kitchen opens 6:30pm. Cold meat and cheese platters will be available to purchase for tables, pre-orders appreciated.

Book your table at the Lake Grace Community Resource Centre by calling 9865 1470 or emailing lakegracecrc@westnet.com.au

This is a joint project between the Lake Grace Community Resource Centre and the Lake Grace Sportsman's Club.





Lake Grace District High School News

Welcome to Room 6

where we bewitch the mind and ensnare the senses by entering the world of
Harry Potter



The year 3/4s kicked off 2017 with their Harry Potter theme. They have created their own Hogwarts letters, were sorted into their houses, have been chosen by their wands, discovered their deepest desire in the Mirror of Erised, created magical learning goals learnt about Quidditch AND have finished reading Harry Potter and the Philosopher's Stone already. We are currently researching fantastic beasts and reading wizarding fairy tales (The Tales of Beedle the Bard). If they continue with this determination they will fly through the year (no broomsticks needed).

Please come and join us for our Assembly, next Tuesday 21st of March at 2:15...

It will be magical!





PO Box 50, Lake Grace WA 6353 Ph: (08) 9890 2500 Fax: (08) 9890 2599

Email: shire@lakegrace.wa.gov.au



CEO's Corner

Flooding Event – February 2017

The Main Roads WA approved independent engineer appointed to assess the infrastructure damage has completed the physical assessment and will now prepare a report and costing to be presented to MRWA. Until this assessment is finalised we are not able to access any WANDRRA funding.

For road closures please refer to the Shire's website shire@lakegrace.wa.gov.au or facebook page for a list of current roads that are closed within the Shire.

Blazeaid is setting up a base camp in Lake King in March to help those affected by the floods. Please register your interest at the Shire on 9890 2500 or contact Blazeaid on 0427 614 540. Information is available on the website www.blazeaid.com.au.

The Department of Child Protection and Family Support has set up a Disaster Response Hotline for families and individuals who may feel that they need some professional psychological support. The 1800 Disaster Response Hotline number is **1800 032 965**.

If you are aware of families or individuals within our community who have been affected by the flood events and may need some support, please encourage them to contact the Disaster Response Hotline.

WANDRRA Funding

In response to the widespread flood damage across much of Western Australia in February, a workshop was held to develop a revised model to enable Local Governments to claim reimbursement of cost incurred in restoring public assets damaged in declared natural disasters through the WA Natural Disaster Relief and Recovery Arrangements (WANDRRA).

Currently, Local Governments can only recover costs incurred by contractors or in overtime payments to staff, when reinstating public assets damaged or destroyed in natural disasters.

The workshop was attended by representatives of Main Roads, Local Government, WALGA, Department of Premier and Cabinet and the Office of Emergency Management (OEM).

The delegates agreed that the current Federal Government proposal to allow claims for Local Government day labour, but excluding plant and

consumables, would result in substantial under recovery for Local Governments and would not provide a feasible alternative to the current methodology of contracting out all the works.

It was agreed to develop an approach based on an "Upfront Model" proposed by the Federal Government for potential implementation next year with the following framework:

- Local Governments will prepare an upfront scope of works and cost estimate
- Main Roads will approve the scope of works and estimate and authorise the works to proceed
- Local Governments will have the flexibility to execute the work using any method that they consider the most practical and cost effective
- Local Government will claim full reimbursement based on certificates of work completed. This could be monthly or on completion
- there will be a mechanism to accommodate variations for latent defects and other unforeseen issues; and
- there will be an opportunity to claim a percentage of the estimated cost as an upfront payment.

The OEM has compiled a discussion paper and ministerial briefing seeking an exemption from the Federal Government in order to trial this model for restoration work needed following the recent disaster event.

If the reformed model is not accepted, then the OEM has further asked for an alternative exemption where the use of own sourced labour including plant and consumables be accepted.

Until any decision is made in relation to WANDRRA funding any works the Shire undertakes using our own staff will not be considered for reimbursement. Given this we are endeavouring to follow the current processes in place to ensure we are eligible for reimbursement on all repair work undertaken.

Marty's Party

Congratulations to all involved in bringing Marty's Party to Lake Grace on Tuesday 7 March. It was great to see so many families in attendance, a good night filled with much excitement and lots of laughter.

Continued over ..

Shire of Lake Grace Community News *Cont.*

CEO's Corner continued

Strategic Community Plan - Major Review

The Shire is reviewing its Strategic Community Plan 2013-2023; and is calling for the community to contribute to the review.

The Strategic Community Plan provides a long term (10 years plus) plan for the Shire, expressing the vision, aspirations and priorities of the community and is the Shire's principal strategy document, influencing all other planning and decision making at the Shire.

Community surveys can be completed via the Shire website www.lakegrace.wa.gov.au; Lake Grace Shire Office, Lake Grace Library and CRC, Newdegate Library and CRC, Lake King Store and Varley Store.

Return survey forms by 4.00pm Wed 29 March 2017.

Mosquito Fogging

We are currently fogging weekly in the Lake Grace and Newdegate townships. Due to the recent floods the Shire is investigating further options to reduce the mosquito infestation around all townships, however, it is equally important that the community itself implements some of the simple steps recommended.

To help control the mosquito breeding cycle please be vigilant and check your property for any stagnant water (e.g. in pot plants) and reduce overgrown vegetation.

Building & Maintenance Team

The Building Maintenance Team has been assisting with works at the Lake Grace Independent Living Units (ILUs) by fitting doors and windows to Unit 3 and completing timber works on Unit 3 walls.

Progress on the ILU's can now easily be seen with the completion of roof installations. The coming weeks will see the external cladding go up, putting the units into lockup which will enable internal fitout. Electrical works are progressing with fitout of internal wiring and power point locations being fixed.

Road Works

Our Construction Team finished Morton Road and returned to Holt Rock South Road to trim the road ready for bitumen sealing work which was carried out over the weekend. They are now working on Hatters Hill Road and will be staying out at Lake King.

Newdegate and Lake King grading contractors are busy grading flood damaged roads. The Lake Grace Maintenance Grader is grading school bus routes damaged by flooding.

Road Maintenance Team

The Road Maintenance Team is erecting signage throughout the many flood damaged areas of the Shire.

Gardeners

Our Town Maintenance crew has been working around

the Lake Grace and Varley townships.

Special Council Meeting – Tuesday 7 March 2017

A Special Meeting of Council took place last Tuesday to consider items of business as follows:

- Retrospective Development Application for Temporary Grain Handling & Storage Facility at Newdegate – Council approved the DA subject to conditions and advice notes.
- Meeting with Shire Auditors – Council endorsed the verbal report provided by Shire Auditor and that a meeting between the Audit Committee and the Auditor would satisfy compliance requirements.
- 2015/2016 Annual Report – Council accepted the Annual Report for the 2015/2016 financial year and authorised the CEO to give local public notice of the availability of the Annual Report.
- 2015/2016 Annual Electors General Meeting – Council endorsed the holding of the Annual General Meeting of Electors on Wednesday, 29 March 2017 at 7.00 pm in the Shire of Lake Grace Council Chambers, 1 Bishop Street, Lake Grace.

The minutes of the March 2017 Special Meeting are available on the Shire's website at www.lakegrace.wa.gov.au.

Annual Meeting of Electors

The Annual Meeting of Electors of the Shire of Lake Grace is to be held at 7.00 pm on Wednesday, 29 March 2017, at Council Chambers, 1 Bishop Street, Lake Grace.

The purpose of the meeting and order of business is:

1. To discuss the contents of the Annual Report for the year ended 30 June 2016
2. Other General Business

Members of the public are welcome to submit questions at this meeting and may do so by lodging written submissions to the Shire by no later than Friday, 24 March 2017.

The Annual Report for the financial year ended 30 June 2016, is available and can be obtained by contacting the Shire on 9890 2500, collected from the Shire at 1 Bishop Street, Lake Grace or from the Shire's website www.lakegrace.wa.gov.au.

Denise Gobbart

Chief Executive Officer



Check out our Facebook page

www.facebook.com/ShireofLakeGrace

Shire of Lake Grace Community News *Cont.*

Office Opening Hours

Monday - Tuesday - Wednesday - Friday
8.30am - 4.30pm

Thursday 8.30am- 4.00pm

Staff can be contacted by phone between 8am - 5pm.

Driving Assessor

The Practical Driving Assessor (PDA) will be at the Shire of Lake Grace Office on:

Friday - 7 April 2017

Friday - 5 May 2017 - to be confirmed

Please contact the Shire's Customer Service Officer for an appointment. You can now book your PDA online. For more information visit www.transport.wa.gov.au.

Licensing Agency Opening Hours

Monday, Tuesday and Wednesday 8.30am - 4.15pm

Thursday and Friday 8.30am - 4.00pm

As an agency we process the majority of transactions, including; renewals, transfers, number plate orders, boat registration renewals and new license applications.

Being an agency there are also limitations on what we can do, we cannot process any transactions or access records over the phone. Records can only be assessed by the person who appears on them. Your partner, mother or sister cannot access your records.

Payment of invoices and renewals can be paid by any person if they present a renewal notice or invoice.

Building Surveyor

Shire Building Surveyor, Josiah Farrell will be available at the Shire Office on the following dates:

Tuesday 21 March 2017

Tuesday 4 April 2017

For an appointment contact Josiah m. 0438 811 944.

Ordinary Council Meeting

The next Ordinary Council Meeting will be held:

3:00 pm Wednesday, 22 March 2017 at Council Chambers 1 Bishop St Lake Grace

Members of the public welcome

A minimum of 15 minutes is set aside for public questions time, giving members of the public an opportunity to ask questions relating to Shire activities.

Environmental Health Officer

Shire Environmental Health Officer, Barry Smith is available - contact Barry at the Shire on 9890 2500 or email shire@lakegrace.wa.gov.au

Tip Opening Hours

Lake Grace

Monday & Wednesday 9am - 2pm

Saturday & Sunday 9am - 4pm

Newdegate

Wednesday 9am - 1pm

Saturday 9am - 1pm

Lake King & Varley

Open Every Day

Waste & Recycling Pick up Dates

Household Waste Collection is a weekly service and collected each Monday for Lake Grace, Newdegate, Lake King & Varley.

Recycling is a fortnightly service and alternates between Lake Grace & Newdegate. See below for the upcoming recycling collection dates.

Lake Grace	Newdegate
20 March	27 March
3 April	10 April

Please Note: There is no kerbside recycling collection service in Lake King or Varley.

For more information on Waste Management visit the Shire's website.

Library Hours

Lake Grace Public Library School Place Absolon St *School term*

Monday - Thursday 9am - 5pm

Closed for lunch 12.00 - 12.30pm

Newdegate Public Library Collier St

Monday - Thursday 8.30am - 4.30pm

Closed for lunch 12noon - 1pm

Friday 9am - 2pm

Lake King Library Newdegate/Ravensthorpe Rd



Check out our website

www.lakegrace.wa.gov.au

Community Survey - Strategic Community Plan Review

STRATEGIC COMMUNITY PLAN REVIEW - COMMUNITY SURVEY

The Shire is reviewing its Strategic Community Plan; and is calling for the community to have its say through completing a short survey and attending one of the community workshops coming up later in March.

The survey is an important factor in determining levels of service for the future – we need as many people as possible to complete and return them.

Completing the survey online - the link to the survey can be found on the Shire's website www.lakegrace.wa.gov.au and on the Shire's facebook page www.facebook.com/ShireofLakeGrace

Alternatively paper copy surveys are available at the Lake Grace Shire Office, Lake Grace Library and CRC, Newdegate Library and CRC, Lake King Store and Varley Store.

Surveys are to be returned by 4.00pm Wed 29 March 2017.



Community Workshops - March 2017

Monday 27 March: 1.00pm at Varley Recreation Centre
 Monday 27 March: 6.00pm at Newdegate Recreation Centre
 Tuesday 28 March: 12.00 noon at Lake King Hall
 Tuesday 28 March: 6.00pm at Lake Grace Town Hall

For more information and a copy of the survey or to register your intention to attend one of the workshops please call the Shire on 9890 2500 or email shire@lakegrace.wa.gov.au.



Bushfire Bulletin



What will you do if you encounter a bushfire while travelling or staying near bushland?

In Western Australia, bushfires can start suddenly without warning throughout the year. People have been killed or seriously injured during bushfires. If you are travelling or staying near bushland, fire is a real risk to you. Be aware of your surroundings and carry a printed map of the areas you are visiting. Pack an emergency kit to take with you including important items such as woollen blankets, drinking water and protective clothing.

If there is a lot of smoke

- Slow down as there could be people, vehicles and livestock on the road.
- Turn your car headlights and hazard lights on.
- Close the windows and outside vents.
- If you can't see clearly, pull over and wait until the smoke clears.

If you become trapped by a fire

- Park the vehicle off the roadway where there is little vegetation, with the vehicle facing towards the oncoming fire front.
- Turn the engine off.
- Close the car doors, windows and outside vents.
- Call 000.
- Stay as close to the floor as possible and cover your mouth with a damp cloth to avoid inhalation of smoke. If smoke enters the vehicle, toxic fumes are released from the interior of the vehicle.
- Stay covered in woollen blankets, continue to drink water and wait for assistance.

- Stay in the car until the fire front has passed and do not open windows or doors.

Once the front has passed and the temperature has dropped, cautiously exit the vehicle. Internal parts may still be extremely hot.

During an emergency, one of the best things you can do for your safety is keep informed about where the danger is, what is happening and what to do.

DFES recommends that people use a range of sources of information about an emergency.

This includes:

- using the DFES website to access warnings
- staying in touch with neighbours, family and friends
- being alert and aware of your surroundings
- tuning in to ABC local radio
- listening to 6PR if you are in the Perth metropolitan area

If someone you know alerts you to a possible emergency, or if you can see or smell something that might be dangerous, that's your warning.

Main Roads provides updated information on road closures throughout Western Australia. Call 138 138 or www.mainroads.wa.gov.au

Never rely on any one source and remember, you know best what is happening in your immediate surroundings.

If you believe you may be in danger, act immediately for your own safety. In a life threatening emergency call triple zero (000).

Apprentice to Subbie – Goods and Services Tax

Directions WA

If you are planning to set yourself up as a self-employed contractor or subcontractor, you will need to consider the question of whether or not you register for the Goods and Services Tax (GST).

If you have started a new business and expect it to reach or exceed the GST turnover threshold in your first year of operation, you should register for GST straight away. For most business types including subbies and self-employed tradespeople, the GST turnover threshold is a gross income minus GST of \$75 000 per year. You also need to register if you want to claim fuel tax credits for your business.

Registering for GST

You can register for GST when you first register your business or at any later time and you will need an Australian Business Number to do so. Check out our previous articles in this series for more info on getting an ABN.

For all businesses registered for GST, the goods and services you sell in Australia are taxable (unless they are GST-free or input taxed) and you will need to complete regular Business Activity Statements (BAS) which are lodged with the Australian Tax Office (ATO), usually quarterly.

Reaching the Threshold

If you're not registered for GST, or don't expect to reach the threshold, you still need to check on a monthly basis to see whether you've reached the threshold, or are likely to exceed it. If your turnover does exceed the threshold, you must register within 21 days of reaching it. If you don't register for GST and are required to do so, you may have to pay GST on the sales you have made since the date you became required to register. This could happen even if you did not include GST in the price of those sales. You may also have to pay penalties and interest.

If your business is not required to be registered for GST and you have chosen not to register you should not collect GST on your sales or claim GST credits on your purchases. You can however claim the full cost of your business purchases (including any GST) as a tax deduction on your income tax return.

Seeking Professional Advice

We've only touched on the key issues for the question 'do I or don't I' when it comes to registering for GST and this information should be treated as a guide only as individual circumstances can vary. As always with tax or financial matters, getting expert advice is a very good idea.

TO MAKE THE MOST FROM YOUR FERTILIZER INVESTMENT



Call Sheldon Miller

0427 766 517

Dumbleyung
Kent
Lake Grace

Introducing Sheldon Miller

- Lives and farms locally
- Understands the issue
- Looking forward to meeting all of Summit's customers in the Newdegate area

Call me to talk about your requirements for 2017.



GUSTO

MAPSZC

MAXam FLO

VIGOUR

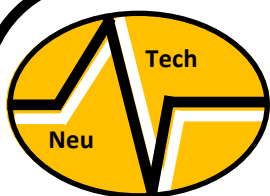

NEU-TECH AUTO ELECTRICS



Stubbs Street, PO Box 178, Lake Grace 6353
Phone: 9865 1164 Fax: 9865 1543

Pre seeding 2017

Seeding is only just around the corner, especially after all the Summer rains, so its timely to review our electrical pre season check list.

Two-ways - check all your two ways (UHF + VHF) are in good working order, UHF should be able to transmit up to 20 kilometres with a good aerial, VHF further. If the sets are faulty, bring them into store so we can have them repaired before the rush. We also have GME electraphone, UNIDEN and ICOM two ways in stock. We can arrange VHF sets in most common brands.

Machinery upgrades - upgrading your tractor, car or air seeder and need to transfer monitors from old to new? Give us a call and book us in to carry out the transfer for you. We can fit isolation switches, to stop current drains discharging batteries, at the same time as the monitor swap.

General electrics - have your batteries got enough grunt to start your tractor or truck? Is the alternator keeping up with all the electrical load? How about the starter, is it sticking or making angry sounds every now and then. What about the connector plugs for monitors etc, their condition will determine the reliability and accuracy of signals coming back from the machine.

TV installs - we supply and fit cabled and cordless TV monitoring systems that can be used in air seeders, boomsprays or truck bins for monitoring crucial areas. Screens are colour, available up to 4 sections (quad) on one screen and have infra red cameras for total dark vision. Screens also available in 7 or 9 inch version.

Lights - led lighting has virtually taken over standard and HID lighting on machinery, the floor lights available on the market offer exceptional value for performance come and see us for the most suitable lights for your particular needs. Have you seen the blue led lights for showing up spray patterns? Ask for a demo.

Speaking of lighting, here is a one off special on top shelf version x lights (made in USA) that are going out on special. Our suppliers wanted to reduce some stock, so I have 10 to sell at only \$320 + GST they normally retail over \$550!

10 only, while stocks last.

BOSCH**ACDelco****KENWOOD**

Puzzles & Stuff

Some words from the 2nd March edition of Boggle

Answers to 02/03/2017 Sudoku

Gargoyles
Greylags
Argyles
Galore
Glares
Greasy
Lagers
Lagger
Layers
Logger
Oglers
Relays
Royals
Slayer
Sorely
Glaser
Gorgas
Aggro
Arose
Earls
Early
Eyras
Gears
Glary
Gorge
Grays

Lares
Large
Laser
Layer
Lyres
Rages
Rales
Solar
Years
Leroy
Aero
Ears
Eras
Gory
Oars
Oral
Rags
Rays
Real
Rely
Roe
Soar
Gary
Greg
Lear
Rosa

5	2	6	7	3	1	8	4	9
8	4	9	6	2	5	3	1	7
3	7	1	8	9	4	2	5	6
4	8	3	1	5	9	6	7	2
7	1	2	4	8	6	9	3	5
6	9	5	2	7	3	1	8	4
1	3	4	9	6	7	5	2	8
9	5	8	3	4	2	7	6	1
2	6	7	5	1	8	4	9	3

2	9	8	7	5	6	1	3	4
4	7	3	8	1	9	2	5	6
1	5	6	4	2	3	8	7	9
7	3	1	9	4	5	6	8	2
6	8	4	2	3	1	7	9	5
9	2	5	6	8	7	3	4	1
5	4	2	3	6	8	9	1	7
3	1	7	5	9	2	4	6	8
8	6	9	1	7	4	5	2	3

C	P	I
R	S	T
O	T	A

This week's Boggle

CCL Hardware

8 Stubbs Street
Lake Grace WA 6353
PHONE: 9865 1104



GO WHERE THE TRADIES GO

The proper hardware store

Opening Hours

Monday—Friday: 7:30am—5:30pm

Saturday & Sunday: 8:30am—11:30am

Getting ready for seeding?

- * Bolts, Bearings, Pulleys and Chain?
- * Spray lube, Chain lube and Contact cleaner?
- * Hydrated lime, Hose clamps and Super clamps.
- * Air seeder hose, White grain tube, Suction hose and Camlocks?

March Special on Press Wheel Bearings Ask us for a Great Price.

6210-2RS
6201 DDU Full contact seals
6203-2RS
6203 DDU full contact seals

IN STORE NOW



THE ROOF & WALL DOCTOR *Is Back In Town!!*

Like to have your roof replaced with new Long lengths of Zincalume or Colorbond? How about new gutters & downpipes, Insulation or a Skylight?

WE REMOVE OLD TILES, IRON, ASBESTOS & DECRAMASTIC

WE SUPPLY & FIT NEW:-

- ✓ Zincalume & Colorbond
- ✓ Gutters & Downpipes
- ✓ Insulation & Skylights

ALL RE-ROOFING WORKS IN WA, IN EXCESS OF \$20,000 (inc GST), CAN ONLY BE CARRIED OUT BY A LICENCED & REGISTERED BUILDING COMPANY

**ROOF RESTORATIONS & CLEANING
RESTORATION OF FRETTING BRICK & STONE WALLS**

All quotes carried out on-site, by the Doc himself. We service all country areas. Get your free quote now, while we are in your area.

THE ROOF & WALL DOCTOR

16 Essex Street FREMANTLE WA 6160

Phone:- 9430 6553

FULLY GUARANTEED & FULLY INSURED

Registered with The Builders Registration Board #13172



**OWNED & OPERATED BY
THE SAME FAMILY
OWNERS FOR OVER 24 YRS**



WorkSafe Asbestos Removal Licence No:- 0037

Website www.roofandwalldoc.com.au

Email:- roofandwalldoc@iinet.net.au

As Seen on GWN & Channel 7 "Home in WA"

The Queen's Baton Relay Wants You!

Media Statement

Western Australia is looking for local legends to carry the Queen's Baton in Western Australia as part of the Queen's Baton Relay (QBR) in the lead up to the Gold Coast 2018 Commonwealth Games (GC2018).

The Baton will arrive in Western Australia on Thursday 22 February 2018 and will spend six days travelling through 19 communities, highlighting the State's great diversity.

Thousands of people are expected to turn out to cheer on the batonbearers.

Local legends will carry the Queen's Baton from Albany, the departure point for WWI soldiers, north through areas including Manjimup, Bridgetown and Bunbury. After spending time in the metro area, showcasing our iconic coastline and meeting the odd quokka, the Baton will head north to Karratha for its last day on Tuesday 27 February 2018.

"A relay isn't a relay without people, so the Queen's Baton Relay is looking for people of all ages and abilities to run the Baton around our State," says Ron Alexander, Director General of the Department of Sport and Recreation.

"This is your chance to be part of one of the country's biggest community events – and you don't need to be an athlete to be nominated.

"We want people who represent all that's great about our communities: someone who has made a significant contribution to sport, education, the arts, culture, community or a charity.

Mr Alexander said the Relay was a chance to show off the best of Western Australia to the rest of the Commonwealth – from our oceans to the amazing outdoors, places of Aboriginal significance and proud communities which are part of who we are.

"The Baton's journey will also inspire community pride and build excitement for the largest event to be staged in Australia in a decade.

"On a bigger playing field, this is a chance for Australia to inspire and welcome the world: exploring and celebrating the links, traditions and people that connect Australian communities with the Commonwealth."

From today until 15 May 2017, anyone can nominate a person who inspires them to be great. Nominations can be made at gc2018.com/qbr.

Continued page 34

Painting

Reg. # 4709

Domestic, Commercial, Industrial,

Farm Painting Speciality

Clean, Precise & Quality work

Local references available

For free quotation and booking

Call Mick

0419 701 332





Shire of Lake Grace



Public Notice

Strategic Community Plan Review

The Shire of Lake Grace is currently undertaking a review of its Strategic Community Plan 2013-2023.

The Strategic Community Plan provides a long term (10+ years) plan for the Shire, expressing the vision, aspirations and priorities of the community and is the Shire's principal strategy document, influencing all other planning and decision making at the Shire.

As an essential part of this review, we are seeking to maximise community input and invite members of the community to participate.

Have your say by:

- Completing the online survey available at www.lakegrace.wa.gov.au under '**Have Your Say**'; or
- Completing a printed survey, available from the Lake Grace Shire Office, Lake Grace Library & CRC, Newdegate Library & CRC, Lake King Store and Varley Store; and
- Attending one of the community workshops on:
 - ⇒ Monday 27 March 2017, 1.00pm at the **Varley Sports Pavilion**;
 - ⇒ Monday 27 March 2017, 6.00pm at the **Newdegate Recreation Centre**;
 - ⇒ Tuesday 28 March 2017, 12.00 noon at the **Lake King Hall**; or
 - ⇒ Tuesday 28 March 2017, 6.00pm at the **Lake Grace Town Hall**.

Returning Survey Forms:

Please return printed survey forms by email shire@lakegrace.wa.gov.au; fax 9890 2599; mail PO Box 50, Lake Grace WA 6353 or in person to the drop-off boxes at the Shire Office in Lake Grace, Lake Grace Library & CRC, Newdegate Library & CRC and at the Varley or Lake King Stores.

The survey will remain open until **4.00pm on Wednesday 29 March 2017**.

For more information and to register your intention to attend one of the workshops please call the Shire on 9890 2500 or email shire@lakegrace.wa.gov.au.

Mosquito-Borne Disease Risk Increase Across WA

(cont)

- empty out or dispose containers or rubbish which may hold water
- stock ornamental ponds with fish and keeping vegetation away from the water's edge
- keep swimming pools well chlorinated, filtered and free of dead leaves
- fill or drain depressions in the ground that hold water
- fit mosquito proof covers to vent pipes on septic tank systems, sealing all gaps around the lid and ensure leach drains are completely covered
- screen rainwater tanks with insect proof mesh, including inlet, overflow and inspection ports
- clean out roof gutters to prevent water pooling
- empty pot plant drip trays once a week or fill them with sand
- empty, clean and refill animal and pet drinking water bowls once a week.

For more information on how to prevent mosquito bites visit: <http://healthywa.wa.gov.au/fightthebite>.

The Shire is currently undertaking weekly routine fogging in Lake Grace and Newdegate townships. Due to the recent flood event the Shire is investigating further options to reduce the mosquito infestation around all townships, however, it is equally important that the community itself implements some of the simple steps recommended in this Media Release.



**OPEN
most days**

Thursday – Sunday 10am – 4pm

Thursdays 1pm-4pm

Monday & Tuesdays CLOSED

Come & enjoy a tea/coffee with homemade cake

Bookings not essential, but appreciated.

Phone: 0447 651 418

Lawn Mowing & Gardening Services

e: pksgardening1@gmail.com

- Mowing
- Reticulation
- Garden design
- Soil testing
- Pruning
- General garden maintenance

PLUS LOTS MORE!!

Peter Kain (PK) or Deb

p: 0427 020 561



Lake Grace Transport

Twice weekly freight service to and from Perth

- ♦ Secure depot in Perth to drop freight off
- ♦ For all your wool and general freight
- ♦ Forklift to load wool on farm
- ♦ Accreditation to load at Midland Brick
- ♦ We also cart bulk grain, fertilizer, lime, gypsum and firewood

Your friendly local operator - nothing is a problem, only too happy to be of service.

For all your freight needs call:
Darren on 0428 651 339



LOW STRESS STOCKHANDLING
with *Grahame Rees*

SHEEP

CATTLE

"To make the world a Better Place for People and Animals"



TURRAMA

CONTACT : Rob Jensen

PH : 0429 115456

Email - turramafarm@gmail.com

"Turrama" 3939 Aylmore rd, Pingaring. 6357

Investment : \$880 1st person - \$660. 2nd person

**10-11
April
2017**

**ADVANCED STOCKHANDLING METHODS THAT
WILL INCREASE PROFIT FROM YOUR LIVESTOCK**

Learn to work your animals easily and safely.

"I have found the LSS training of great benefit to me and the animals (dogs included). 20 days post weaning we have gone from losing 20-30 kg average over the last ten years, to having a weight gain of 0.56 kg/head/day (11kg). This results in a 30-40 kg turn around or \$10,000 to our bank account." David Read, Gippsland VIC.

For all enquiries:

Grahame Rees

0428 953 925

peneena@bigpond.com

www.lss.net.au

LOW STRESS STOCKHANDLING SCHOOL

Register with the Host

www.lss.net.au



Mail to "Turrama" 3939 Aylmore rd, Pingaring. 6357

Name:

Address:

Town:

Phone Number:

Email:

Please submit in entry box provided or post to your local school host.

The Queen's Baton Relay Wants You! (cont)

GC2018 are looking for Australian citizens or people lawfully entitled to reside in Australia during the Relay period (25 December 2017 – 4 April 2018) and one of the following:

- Have achieved something extraordinary or inspired others to achieve something extraordinary.
- Have made a significant contribution to sport, education, the arts, culture, charity or within their community.
- Have excelled or aspire to excel athletically or personally.
- Contribute to a fun, friendly, vibrant and inclusive community.
- Are at least 10 years old as at 25 December 2017.

Across Australia approximately 3,800 batonbearers are needed to share the dream of the friendly Games.

The Queen's Baton will travel through Australia for 100 days from 25 December 2017.

The Queen's message is held in the Baton and will be read aloud at the Opening Ceremony on 4 April 2018 to officially open the Games on the Gold Coast.

The Queen's Baton Relay will pass through Albany, Denmark, Manjimup, Bridgetown, Bunbury, Rockingham, Rottnest, Fremantle, South Perth,

Burswood Park, Perth, King's Park, City Beach, Scarborough, Hillarys, Quinns Rock, Wanneroo, Guildford and Karratha.



L to R: Jamie Harnwell, Natalie Medhurst and Trent Mitton welcoming Borobi, the Gold Coast 2018 Commonwealth Games mascot and the Queen's Baton Relay to WA at City Beach.

Lee's Earth Moving

For All Your Grading Needs

Located Corner of Mcdonald and Billericay East Road Shire of Kondinin

**Roaded
Catchments!**

**All Bank
Works &
Roads, Fence
lines etc.**



ALL SURROUNDING AREAS

Please contact - Darren 0417 919 779



Join John Colwill and Peter Coppin from the BG team

**A Quality
Beyond
Gardens
Event**

Regional Roadshow GardenWise Seminar

**Saturday 1st April
3.30pm - 5.30pm**

**Community Resource Centre
cnr Bishop St & School Place
Lake Grace**

Ideal for all gardeners

- Understanding and improving your local soil
- Waterwise and fertiliserwise tips and tricks
- Principles of good design
- Growing food at home with far less water
- Waterwise irrigation
- Gardening myths the TV shows don't tell you
- Questions and Answers
-and much more....

Always fun and informative these seminars dispel popular myths and replace them with a host of practical tips that increase the WOW factor.and it's all FREE!

Proudly sponsored by :



**Please tell everyone
information, fun, free and
we even feed you!**

The Beyond Gardens Team will also be visiting:

Collie, Kojonup, Katanning,
Tambellup, Gnowangarup,
Lake King, Newdegate, Narrogin

see www.beyondgardens.com.au for details

**Book early and don't miss out. Register to attend at
Community Resource Centre cnr Bishop St & School Place, Lake Grace
or T: 98651470 or E: lakegracecrc@westnet.com.au**

...and it's FREE!

**We still guarantee no
sales pitches just free,
practical advice**

For more information visit www.beyondgardens.com.au

Humour

Fishing For Whiskey

"Poor Old fool," thought the well-dressed gentleman as he watched an old man fish in a puddle outside a pub. So he invited the old man inside for a drink. As they sipped their whiskeys, the gentleman thought he'd humor the old man and asked, "So how many have you caught today?"

The old man replied, "You're the eighth."

A Panda Walks Into...

A panda walks into a bar and gobbles some beer nuts. Then he pulls out a gun, fires it in the air, and heads for the door. "Hey!" shouts the bartender, but the panda yells back, "I'm a panda. Google me!" Sure enough, panda: "A tree-climbing mammal with distinct black-and-white coloring. Eats shoots and leaves."

Two Cartons of Yogurt...

Two cartons of yogurt walk into a bar. The bartender, who is a tub of cottage cheese, says to them, "We don't serve your kind in here." One of the yogurt cartons says to him, "Why not? We're cultured individuals."

This Cowboy Walks Into...

This cowboy walks into a bar and orders a beer. His hat is made of brown wrapping paper, his shirt and vest are made of waxed paper, and his chaps, pants, and boots are made of tissue paper. Pretty soon they arrest him for rustling.

Repeat That, Mate?

If you understand English, press 1. If you do not understand English, press 2.

Recording on an Australian tax help line

No Bedside Manner

I'd never had surgery, and I was nervous. "This is a very simple, noninvasive procedure," the anesthesiologist reassured me. I felt better, until ... "Heck," he continued, "you have a better chance of dying from the anesthesia than the surgery itself."

The Real Meaning of "An Apple A Day"...

My wife, a phlebotomist at the Denver VA hospital, entered a patient's room to draw blood. Noticing an apple on his nightstand, she remarked, "An apple a day keeps the doctor away, right?"

"That's true," he agreed. "I haven't seen a doctor in three days."

My Daily Regimen

My doctor took one look at my gut and refused to believe that I work out. So I listed the exercises I do every day: jump to conclusions, climb the walls, drag my heels, push my luck, make mountains out of molehills, bend over backward, run around in circles, put my foot in my mouth, go over the edge, and beat around the bush.

Lake Grace Pingrup Netball Club

Save the dates 2017!

General Meeting

Monday 20th March 2017 - 6pm at the CRC.

Grading Night

Thursday 23rd March 2017 - 6pm at the netball courts all existing and new players welcome.

Donna Dowdell Umpiring Night

Thursday 30th March 2017 – 6pm at the netball courts. All players to attend as you will be required to umpire at some point this season, Coaches, family members also welcome.





neighbour day

Newdegate
Community
Resource
Centre

**Everyone is invited to Newdegate to share a
sausage sizzle lunch and get to know all the
neighbours in our towns**

Newdegate Primary School Lawn Collier St



Sunday 26 March 2017

Looking forward to meeting you!

at 12.00noon

The community you want
starts at your front door

- ◇ Sausage sizzle lunch
- ◇ Monster bubbles
- ◇ Bouncy castle
- ◇ Family races
- ◇ Face painting
- ◇ Games

RSVP Essential for Catering

Newdegate Community Resource Centre

23 Collier Street/PO Box 142 Newdegate WA 6355

Telephone: 9871 1791

Fax: 9871 1792

*Lake Grace come along and
spend time with your neighbours*

Relationships Australia is the home of Neighbour Day
Australia's annual celebration of community

Relationships Australia

SHARING TIMES TOGETHER



You are warmly invited to join us this year for the Lake Grace District High School & Community ANZAC Commemoration on the 7th April 9.45a.m. in the under-cover area. We hope to see you at our friendly get-together afterwards for morning tea!



McKenzie Rural Contracting

Rural fencing

- ✱ CATTLE
- ✱ SHEEP
- ✱ HORSES
- ✱ HOUSEHOLD & SECURITY FENCING
- ✱ CATTLE & SHEEP YARD CONSTRUCTION
- ✱ CIVIL CONSTRUCTION & MAINTENANCE

Well equipped and can supply material.
We service Lake Grace & all surrounding areas.

- ✱ Dingo loader hire ✱ Posthole digger
- ✱ Trencher ✱ Yard Clean-ups

For all enquiries please call:
Jeff - 0458 693 014
Symone - 0437 430 093

GS MOBILE MECHANICAL SERVICES

60 Absolon Street, Lake Grace, WA 6353
Phone: 98651291, Mobile: 0437 204909

"MARINE SERVICING AND REPAIRS"

With the recent rains and now that the Lakes are full again why not drop your boat off at GS Mobile Mechanical Services for a service or any mechanical repairs required. Our qualified mechanic Michel has spent two years working in a Marine Workshop in Perth prior to joining our team and has lots of experience in this area.

What we also do:

- Car Servicing and Repairs**
- 4WD Servicing and Repairs**
- Truck Servicing and Repairs**
- Small Motor Servicing and Repairs (eg Chainsaws, Generators)**
- Windscreen Replacements (Truck, 4WD and Car)**
- Licence Inspections**
- New Car Tyres (Goodyear, Dunlop, Maxxis etc)**
- Agricultural Tyres (Seeding Tyres)**
- 4WD Tyres and Truck Tyres**
- Air Conditioning (Regasing only)**

Call Kim now on 98651291 or Paul on 0437 204909.



We Serve

LIONS CANCER INSTITUTE SCREENING UNIT VISITS LAKE GRACE (cont.)

Also a big thank you from the Lions for the use of the Driver Reviver during the screening tests. We served about 40 coffees to the travelling public during the day & a similar number to the patrons of the screening tests.

Lake Grace Screening Summary as follows:

TOTAL SCREENED.....87.....
 FEMALE.....43..... MALE44.....
 PEOPLE REFERRED23.....
 TOTAL NUMBER OF LESIONS..... 76.....
 LIFE THREATENING LESIONS.....26..... (This is high for the number screened).
 Number screened within last 6 months.....5.....
 Number screened in previous 6 – 12 months.....8.....
 Numbers screened more than 12 months ago.....44.....
 Number never been screened.....30.....

PLEASE NOTE: the following statement applies:

“All lesions are suspect only until proven by further investigation” and similar:-

“All lesions suspect until proved otherwise”.

The Closing Message to all people with detected lesions should surely be:

“Have suspect spots checked by your doctor for treatment or specialist referral if need be. By doing so you may prevent much suffering or worse, prevent your own premature DEATH.”

Save the Date

Drug and Alcohol Awareness evening.
 Thursday 6th April
 6pm start

Available for Bookkeeping for Small Businesses and Farming Enterprises

Services Include:	Competent in:
• Bas Lodgement	• MYOB
• Invoicing and Receivables	• Quickbooks
• Office Admin	• Agrimaster
• General Bookkeeping	• CashFlow Manager

Contact Lauren Bushby on
 0436 002 095 or via email
 laurenbushby1990@gmail.com



FOX SHOOT 2017

- **Date:** Friday 31st March
- **Time:** Official count at 1:00am [please be there by 12:30am]
- **Place:** Lake Grace Pony Club [approx. 9kms from town on Newdegate Road, on left]
- \$10 per shooter, [pay on the night]
 Max 5 persons per vehicle
 Tails only
- Raffles and prizes to be won [bring some coin]
- BBQ available – BYO – meat, refreshments [and swag if you want]
- All proceeds to the **Lake Grace St John's Ambulance**
- Ammo available at CCL Hardware
- **Enquiries to:**
 Shane Giles [Curly] 0427 651 491
 Grant O'Neill [Billy] 0428 248 012
 Kris Chatfield [Chaddy] 0427 987 440



Humour

The Camper's Second Opinion

Two campers are hiking in the woods when one is bitten on the rear end by a rattlesnake. "I'll go into town for a doctor," the other says. He runs ten miles to a small town and finds the only doctor delivering a baby.

"I can't leave," the doctor says. "But here's what to do. Take a knife, cut a little X where the bite is, suck out the poison and spit it on the ground."

The guy runs back to his friend, who is in agony. "What did the doctor say?" the victim cries.

"He says you're gonna die."

I'm on The Eraser Diet!

When I stepped on the scale at my doctor's office, I was surprised to see that I weighed 144 pounds.

"Why don't you just take off that last four?" I joked to the nurse's aide as she made a notation on my chart.

A few moments later, my doctor came in and flipped through the chart.

"I see you've lost weight," he said. "You're down to 14 pounds."

A Poor Ex-Spleen Nation

A medical student was told to remove the spleen from a

cadaver. After he did, he kept poking around.

"What are you doing?" asked the professor.

The student answered, "I'm looking for the other one."

A Second Opinion

Lenny tells the psychiatrist, "Every time I get into bed, I think there's somebody under it."

"Come to me three times a week for two years, and I'll cure your fears," says the shrink. "And I'll charge you only \$200 a visit."

Lenny says he'll think about it. Six months later, he runs into the doctor, who asks why he never came back. "For \$200 a visit?" says Lenny. "A bartender cured me for \$10."

"Is that so! How?"

"He told me to cut the legs off the bed."

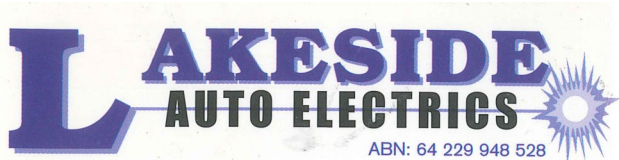

To all our important customers,

Brent Duckworth and Aaron Carruthers would like to announce a changeover in business ownership and name. ACDC Auto Electrics will now replace Lakeside Auto Electrics.

We would like to thank all past and current customers for their support and hope that you will continue to support us while this changeover takes place. Aaron and Brent will still be working alongside each other and continue to provide the same service.

All new jobs from this point forward will run through ACDC Auto Electrics.

What we do

- Specialise in all automotive A/C servicing, repairs and new installs
- Install/Service all types of GPS autosteer systems. Including Topcon, Trimble, Greenstar and Outback
- Provide solutions to allow GPS system to integrate with one another.
- Boomspray maintenance and repairs
- All general automotive maintenance and installation i.e. Two-ways, cd players, spot lights, lightbars, 12-24v DC.

For any enquires, please contact Aaron Carruthers, ACDC Auto Electrics on 0429 905 452.



Shire of Lake Grace

PUBLIC NOTICE

Annual Meeting of Electors

Notice is hereby given that the Annual Meeting of Electors for the Shire of Lake Grace is to be held on Wednesday, 29 March 2017 at 7.00 pm at Council Chambers, 1 Bishop Street, Lake Grace WA.

The purpose of the meeting and order of business is:

- To discuss the contents of the Annual Report for the year ended 30 June 2016
- Other General Business

Each elector is entitled to one vote however voting is optional.

Members of the Public who wish to have questions **answered** at this meeting may do so by lodging written submissions with the Chief Executive Officer at the Shire Office PO Box 50, Lake Grace WA 6353 no later than Friday 24 March 2017.

Please be advised that the Annual Report for the financial year ended 30 June 2016 is available and may be obtained by contacting the Shire Office on (08) 9890 2500, collected from the Shire Office at 1 Bishop Street, Lake Grace, or from the Shire's website www.lakegrace.wa.gov.au.

Denise Gobbart
Chief Executive Officer



PUBLIC NOTICES

Sally Dickinson

Counsellor for Southern AgCare. A free and confidential service. Contact 0427 192 155
www.southernagcare.org.au

Dr Linda Haines

Is available in Lake Grace on Thursday 16th and Friday 17th March; Thursday 27th and Friday 28th April Ring 9865 1208 for an appointment.

CWA Bookings

Please be advised that if you wish to book the CWA Hall then please contact the Lake Grace CRC on 9865 1470.

First Aid Kits

Are now available for purchase at CCL Hardware Lake Grace.

Holyoake Community Alcohol and Drug Service

Matthew Bejger Counsellor/Diversion Officer
Ph: 08 9881 1999

Community Midwife

Sandy Slee, the Community Midwife, will be coming to Lake Grace the first Tuesday of every month until further notice. Call Narrogin Primary Health on 9881 0385 to make an appointment.

Cancer Support Coordinator

Barbara Brennan from Cancer Council WA is the Cancer Support Coordinator for the Wheatbelt Region. Call Barbara on 9621 1810 for information, support and assistance.

Shire Council Meeting

22nd March
3:00pm
At the Council Chambers

Lake Grace Development Association

AGM Monday 3rd April
7:30pm

Pamper Me Spa Class

Bring the natural power of Essential Oils into your daily pampering routine.

Exchange: \$30 (includes oil infused treats & a free gift!)

Secure your place by purchasing your ticket via this Eventbrite Link:

<https://www.eventbrite.com/e/pamper-me-spa-class-tickets-32646566760>

Lake Grace CWA, 30th March at 7pm

All enquiries to Kelly Hawtin 0427651053

FOR SALE

House for Sale

21 Clarke Ave

3 bedroom, bathroom, splitsystem a/c, woodfire, patio at back, fully reticulated gardens.

Rear shed (4 car garage)

Existing carport

Ring Drew on 0437 946 386

CHURCH TIMES

Anglican Church of Lake Grace

Sunday 19th March

Lake Grace 6pm

Sunday 26th March

Lake Grace 10am

Enquiries: Father Dave 0427 545 560
Wally Perry 0448 795 070

Lake Grace Catholic Church

Sunday 19th March

Lake Grace 6pm

Sunday 26th March

Lake Grace 10am

For inquiries and request for home visitation, please contact Fr Joseph Sousa on 9865 1248.

Community Clubs and Associations

Club / Association	Secretary / Contact	Contact Number	Contact Email
Artist Group	Tania Spencer	0429 041 063	spencertania@hotmail.com
Camera Club	Nicole Argent	0428 315 773	knargent@bigpond.com
Craft Group	Meet at the CWA Building Saturdays from midday onwards		
CWA	Irene McGlinn	08 9865 1148	irenemcglinn@bigpond.com
Early Learning Centre (Daycare)	Vicki Reynolds	08 9865 2568	lakegraceelc@gmail.com
Development Assoc	Paula Carruthers	0499 616 070	ghpmcarr@bigpond.com
Men's Shed	Phil Clarke	0427 651 155	philclarke@westnet.com.au
Playgroup	Elle McPherson	0427 392 773	lakegraceplaygroup@mail.com
School	Registrar	08 9865 1207	lakegrace.dhs@education.wa.edu.au
Sportsman's Club	Claire Pelham	08 9865 1239	lgsportsmansclub@bigpond.com
Toy Library	Lauren Duckworth		laurenalex@westnet.com.au
Summer Sport			
Lake Grace Cricket Club	Rebecca Reynolds	0417 923 284	rjleigh80@yahoo.com.au
Lake Grace Bowls Club	Claire Pelham	0457 207 749	richie21claire@yahoo.com
Lake Grace Tennis Club			
Tarin Rock Tennis Club			

Crisis Care Numbers

Doctor's Surgery - 9865 1208	Electricity Faults - 13 13 51
Hospital - 9890 2222	Water Faults - 13 13 75
Ambulance/Fire/Police - 000	Directory Assistance - 1223
55 Central Men's Refuge 9272 1333	Family Helpline 1800 643 000 / 9223 1111
Sally Dickinson 0427 192 155 <i>Southern AgCare Counselling</i>	Kids Helpline 1800 55 1800 www.kidshelp.com.au
Poisons Information 13 11 26	Ngala 9368 9368 www.ngala.com.au
Crisis Care WA - 9223 1111 / 1800 199 008 www.community.wa.gov.au	Relationships Australia <i>Fair Programme</i> 9336 2144 www.wa.relationships.com.au 1300 364 277
Lifeline Australia - 13 11 14 www.lifeline.org.au	Beyond Blue - 1300 22 4636 www.beyondblue.org.au
Seniors Information Services 9321 2133 www.cotawa.asn.au	Citizens Advice Bureau 9221 5711 www.cab.wa.com.au
Family Court of WA 9224 8222 / 1800 199 228 www.familycourt.wa.gov.au	Youth Legal Service 9202 1688 / 1800 199 006 www.youthlegalservice.inc.com.au
Main Roads - 138 138	

Justices of the Peace

Colin Connolly	0427 858 066
Ron Dewson	9865 1224
Amanda Milton	0429 654 011
Geoff Sabourne	0429 651 171

Lake Grace Shire Councillors

Councillor	Telephone	Fax
Jeanette de Landgraft (<i>Pres</i>)	9838 9062	9838 9041
Steve Hunt (<i>Vice Pres</i>)	9865 1650	
Len Armstrong	9871 1334	9871 1317
Ross Chappell	9865 4058	9865 4051
Debrah Clarke	9865 4041	9865 4032
Allan Marshall	9865 3022	9865 3012
Murray Stanton	9865 1329	9865 1223
Roz Lloyd	9871 1534	9871 1676
Andrew Walker	9865 1241	

COMMUNITY CALENDAR

March

Fri 17 Fish & Chips @ Sportsman's Club
Forklift Workshop
Dr Linda Haines in Lake Grace
Quiz Night @ Sportsman's Club
Interscholar Swimming Carnival @ Kojonup

Sat 18 Craft Group at CWA 12 noon onwards
Rubbish tip open
Steak Tea @ Sportsman's Club
Cricket Grand Final

Sun 19 Rubbish tip open
Cricket Grand Final

Mon 20 Rubbish Collection & rubbish tip open
Recycling Collection
Swimability trips to Narrogin resume
P&C Meeting 7:30pm

Tue 21 Men's Shed (morning)
Chair Aerobics 10:45am at Village Hall
SOYF Seniors Program -10am @ Shire Hall
LGDHS Yr 3/4 Assembly
Physiotherapist in Lake Grace
Building Surveyor

Wed 22 Rubbish tip open
HACC Activity & Morning Tea 10-11:30am
Shire Council Meeting 3:00pm

Fri 24 Fish & Chips @ Sportsman's Club
HACC 4th Friday Activity @ Lakes Village Hall

Sat 25 Rubbish tip open
Steak Teas @ Sportsman's Club

Sun 26 Rubbish tip open
Neighbours Day 12:00pm @ Newdegate

Mon 27 Rubbish Collection & rubbish tip open
Deadline for Lakes Link News
Strategic Planning Workshop (Varley) @ 1:00pm
Strategic Planning Workshop (Newdegate) @ 6:00pm
Constitutions Workshop

Tue 28 Men's Shed (morning)

Tue 28 Chair Aerobics 10:45am at Village Hall
SOYF Senior Program - 10am @ Shire Hall
Strategic Planning Workshop (Lake King) @ 12:00pm
Strategic Planning Workshop (Lake Grace) @ 6:00pm

Wed 29 Rubbish tip open
HACC Activity & Morning Tea 10-11:30am
Annual Meeting of Electors 7:00pm @ Council Chambers

Thur 30 Bowls Training - 5:45pm
Pamper Me Spa Class 7:00pm @ CWA
Playgroup Welcome Day 9:30am

Coming Events

31st March - Fox Shoot
1st April - Beyond Gardens in Lake Grace
3rd April - LG Development Association AGM
4th April - Building Surveyor
6th April - Drug and Alcohol information session
7th April - LGDHS ANZAC Ceremony 9:45am
7th April - Driving Assessor in Lake Grace
7th April - HACC Bus Outing
9th April - Bush Basket Making Workshop 9:30am @ the LG Artspace
10th & 11th April - Low Stress Stock handling Methods workshop
22nd April - First fixture for Ongerup Winter Sports Borden v Lake Grace/Pingrup
27th April - Dr Linda Haines in Lake Grace
28th April - Dr Linda Haines in Lake Grace
5th May - Driving Assessor in Lake Grace TBC

	1					7	
		7	8		2	3	
4			7		9		5
	5		2	7	1		6
		9				8	
	2		9	8	6		5
8			4		5		6
		1	6		7	2	
	4						3

Sudoku

- ☐ The Sudoku grid of rows and columns is divided into individual 3x3 boxes.
- ☐ The aim of the game is to fill each row, column and 3x3 box with the numbers 1 to 9.
- ☐ You can't repeat numbers in a row, column or 3x3 box and you can't change the numbers already in squares.

	4		8	7			
		2	1		4		
5	1	7					
	3		5	4			
1							9
				3	7		6
						5	4
			6		9	7	
				2	8		9