LAKES LINK NEWS

Produced at the
LAKE GRACE COMMUNITY RESOURCE CENTRE
School Place
PO Box 177 Lake Grace WA 6353
Ph (08) 9865 1470 Fax (08) 9865 1471
Email: lakegracecrc@westnet.com.au
ABN: 19 498 730 152
Website: www.lakegracecrc.net

12th September 2019 | **$1.50 *inc* GST** | **Vol 25 Issue 17**

Local Businessman Wins National Award

www.sheepcentral.com and WA Shearing Industry Association (edited)

Above: David Michell (Federation of Australian Wool Organisations chairman) presents Darren Spencer with his award.

Western Australian Shearing Industry Association president and local Lake Grace resident, Darren Spencer, was recently awarded with an Australian Wool Industry Medal. Announced by Federation of Australian Wool Organisations chairman David Michell at the annual Wool Week dinner in Melbourne recently, Mr Michell spoke about how Darren has been involved in the shearing industry since 1982 as a shearer, contractor, grower, wool classer, wool broker, transporter and industry leader and advocate.

In his 36 years in the industry Darren has employed thousands, trained hundreds more, been a leader for change and improvement in occupational health and safety and freely given his experience and time

Continued page 29

Check out page 11 and 34 to see the Lake Grace-Pingrup A Grade Netball Team after winning the Ongerup Netball Association 2019 Grand Final!

CONTENTS

Page 1,29	Local Businessman National Award	Page 19-22	Shire News
Page 3	Editorial	Page 24	Bits n Pieces
Page 4	What's Happening	Page 25	Demos from the Wheatbelt
Page 5	Dinosaurs Visit Lake Grace	Page 27	Inspired by Rosie
Page 6	Keeping Doctors in the Bush	Page 30	Open Day Approaches
Page 7-9	Eulogy - Alan Lawrence Thiel	Page 31	LG-P Junior Hockey
Page 10	Weather	Page 32-33	LGK Hockey
Page 11-12	Winter Sports Finals	Page 34	LG-P Netball
Page 13	New Beginnings	Page 35-36	LG-P Football
Page 14	New Psture to Assist Farmers	Page 37	LG-P Gold Championships
Page 15	Police Page	Page 39-40	LG-P Football
Page 17	Getting to Know	Page 41	LG-P Junior Football Awards
Page 18	Burns First Aid	Page 42	Public Notices

LAKES LINK NEWS
2019 Advertising Rates

	Non Profit Org	Members	Non Members
Classified	FREE	FREE	$1 per line
Public Notice	FREE	N/A	N/A
1/8 page	FREE	FREE	$13.50
1/4 Page	$13.50	$16.50	$19.50
1/2 Page	$22.00	$27.50	$33.00
Full Page	$37.50	$50.00	$60.00
Insert (d/s)	$33.00	$33.00	$44.00
Thank You's	FREE	FREE	FREE
Editorial	FREE	FREE	FREE
Colour	$165.00	$165.00	$200.00

Conditions do apply.

Deadlines and Editions

All articles, news and advertisements are to be submitted to the Lake Grace Community Resource Centre by 3pm on Monday of paper week.

Next Deadline
Monday 23rd September

Next Edition
Thursday 26th September

CRC Opening Hours

9:00am - 5pm

Closed from midday to

1pm for lunch when short staffed.

To the **very** dedicated team who volunteered their time to this edition of the Lakes Link News.

Dick Phillips Elsie Bishop
Annie Slarke

Thank you also to our many contributors of articles.

DISCLAIMER

1) No liability shall be incurred by the Lakes Link News by reason of any amendments to, or error or inaccuracy in, or the partial or total omission of an advertisement or by reason of delay or default or from any other cause whatsoever. If in the opinion of Lakes Link News the error clearly reduces the value of the advertisement and the advertiser notifies it to Lakes Link News within seven days of the publication date, then one correct insertion will be made without charge.
2) While the Lakes Link News aims to publish all material submitted, Lakes Link News reserves the right to refuse to publish or re-publish any contribution or advertisement without giving any reason.
3) No articles, letters or advertisements will be accepted which may appear to be defamatory or accusatory, or to favour one side in a legal dispute.
4) Lakes Link News reserves the right to shorten or otherwise amend any contribution other than advertisements.
5) The opinions, views and beliefs expressed in articles and other submissions to the Lakes Link News do not necessarily reflect the opinions, views or beliefs of the CRC staff or Committee.

300 copies sold each fortnight

Editorial

- Well well well, look who's back in the Big Boss chair. None other than me! Whilst Suzanne is away from work, I have picked up the boss reins once again and am back in my rightful place. Well…. that's what I thought anyway until I had Danielle come in to join me and I was soon put back in my place!
  In all seriousness though, I am grateful to Danielle for being able to work on our busy newspaper days. Especially this issue as it is jam-packed full of photos and articles so we hope you enjoy it. Thank you to everyone who sent in photos and notes, we managed to fit most things in after doing a fair bit off shuffling around of pages.

- Next issue I'd lover to receive some photos of the Winter Sports wind-up. Please remember when emailing them in (if from your phone) to select the biggest size (megapixel) that your phone will allow so as to prevent the photo coming out blurry when published. If you're unsure how to do this, drop on in to us here and I can help you transfer the photos to us.

  I will hand over to Danielle now who will no doubt tell you that I am in charge only when she is not here!

Rosie Timperley

- Well done to all the sporting teams recently competing in Grand Finals. Well done to the A grade Netball on their win, it's a shame we all couldn't bring home the shiny stuff, but I guess we can all try again and hold off retirement for another year.

- As mentioned last edition The Road Safety Council wants your views on road safety before it drafts a new strategy for the State Government to consider. This community consultation closes on 30th September and is your opportunity to make a difference. If you want your say go to https://imaginezero.rsc.wa.gov.au/consultation

- The end of the year is rapidly approaching. Did you know it's only 104 days until Christmas? Which means we need to get organized for the Harvest Festival (Late Night Shopping). If you would like to be involved or would like to hold a stall we would love to hear from you.

- Our AGM for the CRC is coming up in October and we are constantly looking for more people to join us. If you would like to be actively involved in a community organization that is all about providing training, information and support services then we would love to hear from you.

- For all of Suzannes enthusiasm for kids drawings, and promises of more to come, unfortunately we just didn't have room this edition.

- Lastly more sporting stuff - well done to the people who have started the Basketball Association back up again. There will be a meeting next Wednesday 18th September where team nominations are due. If you're keen to play and don't have a team please contact Chloe Pearson via the Basketball Facebook group.

Danielle Robertson (the editor in chief)

Congratulations to Tess, Holly and Aleisha on their awards for Junior Netball this season.

***Below: Holly Stanton** - Runner Up Fairest & Best sponsored by Pete & Anke Stoffberg.*
***Tess Stanton** - Fairest & Best sponsored by Tania & Jared Bray.*
***Aleisha Smith** - Coaches Award sponsored by Maria Taylor*

Thank You

TIARRI/URALLA

Prime SAMM Studd
Lake Grace WA

Ross, Pauline, Kelly-Anne, Dean and family would like to thank everyone who bid, attended and contributed to our annual TIARRI/URALLA PRIME SAMM RAM SALE last week.

What's Happening

- Congratulations to the Lake Grace-Pingrup A Grade Netball Club for winning their Grand Final this past weekend. Remaining undefeated throughout the season it was a very successful year for them.

- Congratulations to Kristie Pinney and partner Tom Goodwin on the birth of their first child, a son, Eddie Jude Goodwin pictured below, who arrived early in the morning on September 3rd.

- Sincere sympathy to Wendy Abrahall and Karen and Mark Seaman on the loss of their son and brother, Shane Hoskyns-Abrahall. Shane passed away suddenly on 29th August.

- Our thoughts go out to the family and friends of Lorelle Houston who passed away Thursday 5th September. Lorelle was a much loved member of our community and a volunteer with the CRC, proofreading the Lakes Link before she and Phil decided on a sea change.

- All the best to ex Lake Grace resident Aidan Marks and Nickie Horan who recently got engaged. We wish them all the best for a long and happy future together.

- Belinda Smith of AFLW fame, was back in Lake Grace recently. Belinda, who has just been drafted to the West Coast Eagles, previously played for the Fremantle Dockers and Western Bulldogs. Belinda was the first girl to play for Lake Grace-Pingrup and was more than happy to pose for a photo (right) with all the girls who played footy for LGP this year.

Back from left: Holly Stanton, Savannah Trevenen, Belinda Smith, Leandre Sparkham, Tess Stanton. Front: Paige Trevenen, Maddison Chircop and Ali-Rose Chircop

Happy Birthday

14th September	Olly Bell
15th September	Kelly-Anne Gooch
	Mason Newton
16th September	Tyler Argent
	Rebecca Reynolds
17th September	Rosie Timperley
18th September	Jason Robertson
19th September	Zachary McPherson
20th September	Cameron Slarke
	Charli Bell
21st September	Garry Leo
	Reegan Marshall
22nd September	Jane Bushby
	Ron Pelham
	Ellie Naisbitt
	Milla Prater
23rd September	Brock Argent
24th September	Donald Wallace
25th September	Karen Seaman
	Joan de Vree

Anniversaries

18th September	Cheryl & Ross Chappell
25th September	Trish & Grant Medlen
26th September	Kelly & John Callope

Dinosaurs Visit Lake Grace

Shire of Lake Grace

The Erth's Dinosaurs arrived in Lake Grace Thursday 29 August and had time to visit the Lake Grace Child Care Centre with a baby Dryosaurus. Dryosaurs were herbivores, using their hard beak to cut leaves and plants and the oak shaped teeth at the back of their mouth to grind them up.

Above: Emmett Kuchling patting the baby

Our Lake Grace Shire Hall was very busy on Friday 30 August. Twenty students from Lake King Primary School had the opportunity to attend a dinosaur puppet workshop. They had fun decorating their very own dinosaur puppet and were shown how to make a dinosaur puppet from cherry tomato containers, paper and cardboard.

Thank you to Foundation for Rural & Regional Renewal, (FRRR) who sponsored the bus trips for some of our surrounding towns.

Lake King students arriving for the workshop

Five schools attended and the hall was bursting however the children didn't notice as they were too busy watching the fantastic riveting performance. Erth's Dinosaur Show was extraordinary; it was fun, fast and educational.

The Leaellynasaura dinosaur was the first to come out to be introduced, a small turkey sized herbivorous Ornithopod. Out flew a Meganeura a gigantic primitive dragonfly with a 70cm wingspan. More came out and went flying around the hall landing on heads and hands.

The Australovenator R Wintonensis caused a stir with some the youngest sitting at the front. The giant meat eater was fed with meat or guts. He was carnivorous and used his giant slashing claws on powerful arms and razor sharp teeth to eat his prey.

The Titanosaur was the last to come out and the largest; a giant herbivore dinosaur. The name refers to a group of dinosaurs comprising of up to 50 species. Some of them were the heaviest creatures to have walked the earth - up to 100 tonnes.

Thank you goes to Shows on the Go, Country Arts WA, their sponsors Lotterywest, Art Belong Commit, Heathway, GWN7. To the Lake Grace Community Resource Centre and the Shire of Lake Grace for their continued support for Shows to come to Lake Grace.

Above: Tim Penney braving the meat eater.

Above : The team spent time with a Q & A session after the show.

Keeping Doctors in the Bush

https://www.facebook.com/livingstonmedical

Keeping doctors in the bush is a recurrent theme in rural medicine. There are literally hundreds and hundreds of towns without one.

Dr. Livingston is a recognised supervisor for both GP colleges RACGP and Australian College of Rural and Remote Medicine (ACRRM) as well as Western Australian General Practice Education and Training - WAGPET (WAGPET) and The Rural Vocational Training Scheme (RVTS).

In order for doctors to practise in the bush they are required to be on a pathway to fellowship and specialist registration with the medical board. They also need a supervisor. Someone they can ring, speak and debrief to but also someone to coach them to the standards required to pass the fellowship exam and practise safe, evidence based medicine.

This often means fortnightly phonecalls, teaching weeks and days off for clinical site visits to support the registrar.

Dr. Livingston has recently been in Lake Grace with his registrar Dr. Olay Omoniyi, pictured right, who is getting ready to take his specialist exams.

Doing this enables continued medical services for Shire of Lake Grace and helping Olay to take another massive step forward to #RuralGeneralism.

SAND'N'SALT
FASHION FOR THE SALT OF THE EARTH

Shop 5, Lakeway Shopping Centre,
22/23 Stubbs Street, LAKE GRACE
Telephone 9865 1465

Sand N Salt will be having a massive winter clearance!

All Ladies Winter Clothing is 40% off

There is a $10 and $20 rack that is added to daily.

Grab a bargain!

IT'S Sale time

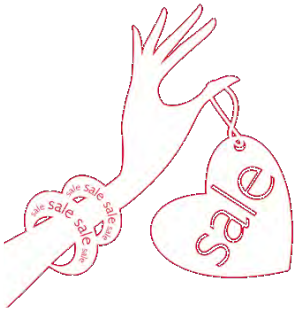

Alan Lawrence Thiel

27/12/1935 - 11/08/2019

Denise:

Good morning everyone and thank you for coming. While Dad did not like pomp and ceremony he really did like a sense of occasion. I can see him looking around now and being very chuffed to see you all here but what he'd say is 'Christ what kind of pantomime is this'. He would also think us doing his eulogy wouldn't be a good idea as we would probably only blubber. Well I don't know Dad but we're giving it a try. I can hear him now mutter under his breath, 'Those bloody kids never did as they were told.

Alan Lawrence Thiel was born at the Lake Grace Inland Mission Hospital on the 27th December 1935. Perhaps as a portent of things to come he was born bum first.

The family lived on a farm at Neendaling, North West of Lake Grace. When he was three Alan decided to go for a wander by himself. Neighbours searched and police were called. He was found in the bush about a mile from home and when found maintained he wasn't lost, everyone else was.

To be able to attend school he boarded in Lake Grace from Monday morning and returned home to the farm again Friday afternoon. He rode his bike, or so he tells us. As this would have been a one way trip of about 15 km's, those that know him best say it would have been highly unlikely. His brother Cliff said Alan created his own history and never recorded it.

After leaving school he moved to Yokine to live with his Aunty Kath and Uncle Fred to take up an electrical apprenticeship with the S.E.C. This is how he came to be a life time supporter of the Swan Districts Football Club. Around this time he was called for National Service where he met a few mates that remained firm friends throughout his life. Dad recalls this as one of the best times in his life.

At the age of 21 he returned to Lake Grace to begin working for the shire and running the powerhouse. On his return as he neared town he came upon a broken down car and offered the bloke a lift. Whilst they were driving they discovered that they were distantly related. This bloke was Ray King, Dom as Dad called him and Strack as Ray called Dad and together with his wife Kit and family became the best of friends.

In 1957 he met the love of his life, our mum Hazel Mary Watson. They were engaged in 1958 and married in 1960. Not long after I was born followed quickly by Robyn and Sharon. Gordon Pelham remarked to Dad that he was filling up the house with useless women.

The shire built a house for them which was across the road from the powerhouse and Nana and Grandads. This was a busy time in his life with working at the family drive in and running the powerhouse.

In 1967 Dad was nearly electrocuted whilst working up an electric pole. Graham McLare threw a spanner up to

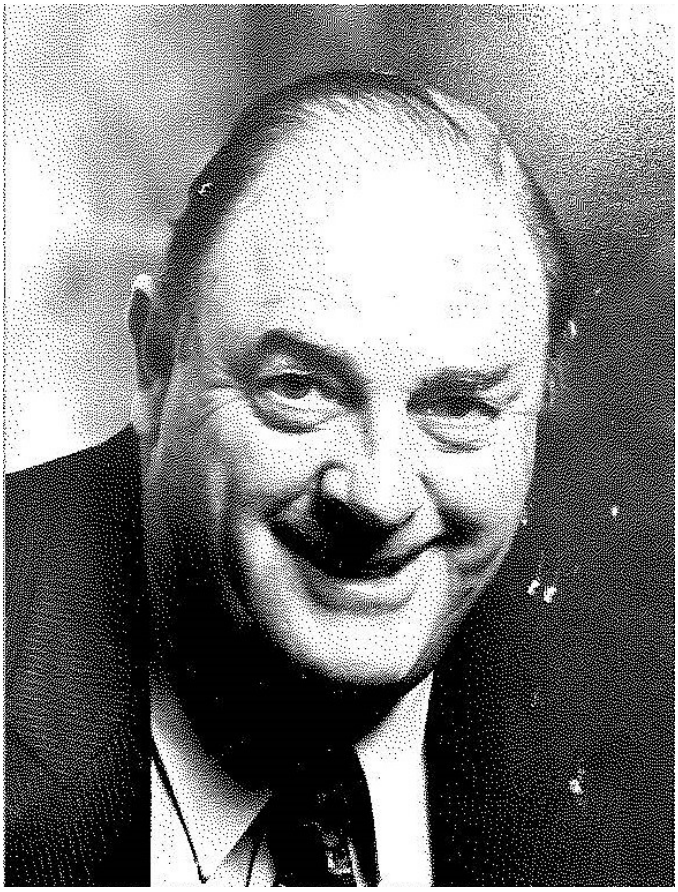

Dad and as he caught it he touched the powerline. He was wearing a safety belt which allowed him with full force to kick himself away from the pole thus saving his life. He was however, seriously injured and spent a week in Wagin hospital and several weeks recovering.

Dad was on call 24/7 for many years to attend the powerhouse and ensure the town's electricity supply, many times in treacherous conditions. So when Ray and Kit decided to leave for Albany Dad saw an opportunity for a better life. He purchased their house and bus run and so we moved to 71 Bennett Street. Dad later purchased another bus which Mum drove.

In 1969 Dad became a charter member of the Lake Grace Lions Club. Through the Lions Club both Mum and Dad forged lifetime friendships, hosted foreign exchange students and travelled extensively. But I'll leave that story for someone else to tell.

In 1972 he was presented with another child who was wrapped tightly yet again in a pink bunny rug. The nurses instructed Dad to count all its fingers and toes. Probably fearing the worst and expecting another bloody girl he carefully folded back the rug. It was to be his last child Stephen eight years after Sharon. It was a time of great joy and celebrations for the whole family. A boy at last and Dad had to shout the bar.

Alan Lawrence Thiel *(cont.)*

The coming years saw Dad doing contract work erecting power lines across the State often in very remote areas, from the far North to the South Australian/Northern Territory border to the South coast, bringing electric lights to many for the first time. It also meant a lot of time spent away from family and a lot of organising.

Dad was a natural leader and enabled others to come together for the advancement of the community. His opinions were valued and often sought. Dad was instrumental in getting the Lake Grace Sportsman Club built of which he was a life member. He was Chairman and trustee of the Bernborough Property Trust, formed after the local Co-Op burnt down and a new shopping centre was built to replace it. The Co-Op needed re funding to survive and the property trust was formed to raise local funds from the community which was successful. His other community service was to guard the population of Lake Grace. He began a Retravision store in the town and as the story goes refused to sell any newlyweds a TV until at least they had joined the pudding club. One customer thought that they had the system beaten and bought a TV from Perth instead but Dad upped the ante when they returned by not connecting the aerial.

Life in Lake Grace was rich and wonderful. Slarke's for Dad and Lindsay's birthday, Boxing Day with Beatties and Walkers, Dinner nights with Joan and John, Lebanese coffee with Maaloufs and family friendships that have spanned generations from all around the district.

To Dad, staying in touch with his friends and family and keeping everyone together was very important. With his handy teledex keeping track he would ring as he sat in his chair at the end of the day. People knew it was Dad calling because he never introduced himself. Some of his phone calls would begin with 'What are ya doing ya lout? To which he'd be asked what he was doing and his reply would be...ringing you. With barely a chat he would hang up and proceed to ring the next person on his list.

Dad was a man of few words unless he had a microphone in his hand and then that was a different matter. He was known for his public speaking and he turned any occasion into an opportunity to make a speech.

He had many sayings. A lot revolved around dogs, like I'm going to see a man about a dog, if we asked where he was going. We always wondered what happened to the dog when he came home. Same dog different leg action when he meant the same thing and you don't keep dog's and bark yourself if we complained he wasn't helping do the dishes.

Dad was free with his words of advice. For example in relation to electricity; If you see smoke you have the wires round the wrong way!

Dad never learnt music but he played by ear and then gradually taught himself to read music. He listened to music every night and that's how he went to sleep. First thing in the morning he would play his piano accordion or his prized organ. In fact he couldn't help himself but to play something every time he walked past them. He would ring us on our birthdays and get Mum to hold the phone while he played happy birthday to us.

He was a voracious reader and delighted in the richness of language. He would ring his mate Bill Walker and they'd challenge each other to find words that the other would not know the meaning of. Consequently the bookcase was filled with dictionaries.

Dad's greatest skill was to allocate everyone he knew a nickname. No one escaped this. He genuinely loved people and bestowing a nickname was his way showing that. Although with some of the names you would be forgiven for thinking otherwise.

Our dad was generous to a fault and he would spoil us as much as he could. Our first cars were courtesy of Dad. We weren't expected to work only study and then he got us our jobs. Dishwashers, air conditioners whatever he thought we needed would just arrive at our door. He protected us as much as he could maybe because he often said he'd bred a mob of halfwits.

We cant tell the story of Dad however without acknowledging the brutal reality of dementia. Dad was diagnosed with the disease not long after his 70th birthday. He spent the last 7 years in Margaret Hubery House, Rossmoyne. The wonderful staff took great care of him when we were unable to.

In retirement, his plan was to spend time with his grandchildren and family – the joy of his life. He also planned to restore vintage motorbikes that he'd loved from his youth. With regret he did not get to finish this project.

Mum and Dad travelled widely and had much more planned. They made many friends around the world. Mum is grateful for the time they did have together and the experiences they shared.

Their life in Lake Grace came to an end. Eventually we had the difficult task of sorting out Dad's massive amount of stuff. Everything however, was in its place and carefully labelled. I/2 inch screws, flat head screws, Philips head screws etc until the bottom drawer which was simply labelled "shit!"

Also there were Sco's crap records. Yes Sco is Robyn and inside some old 45 records. Bombo juice… yep spirits and Plonk .. a box of wine. We thought there was every possibility of finding a hidden stash of money so we worked carefully. It was at this time that we really understood Dad's very dry if not wicked sense of humour and although it wasn't intentional we knew he was having the last laugh. Very well hidden under a stereo was our very last folder to clear. Our hopes had risen and we thought Eureka, at last! An Envelope.

When Stephen quickly revealed its contents and this is what it said 'WISHFUL THINKING'.

Alan Lawrence Thiel *(cont.)*

We have been extremely blessed to have had not only a great man but a most extraordinary human being as our dear old dad.

Sharon:

The greatest gift a father can give his children is to love their mother. It was through watching how much Mum and Dad loved and respected each other that we learned what it was to be given love, accept love and give love selflessly to others. That's what we wanted. That's what we sought with our respective partners and our friends, and that's what we got!

Mum used to tell me that every day you had to work hard to keep that love going. And, of course there's are times when that love is sorely tested and Mum had to work bloody hard to see the funny side of Dads antics! Like when Dad used to drive home from a footy game in Newdegate or Pingaring or where ever the game was. He would put his foot on the brake and the car would suddenly start to jerk and slow down. Mum would say what's wrong and dad would pretend to us all that we were out of fuel … this would be some 30 miles from home and almost always at night. Dad thought this was hilarious and so did we kids! But mum would say in exasperation "Oh Alan!"

And just for extra badness Dad would buy orange shirts - something that Mum hated and every time he bought one it would promptly disappear into the bin sometime later. I would say to Dad when he persisted on doing this – "Mum's gonna kill you", and he would innocently look at me and say … "but don't I look handsome!"
His humour to laugh and also laugh in the face of adversity which, at times, was very inappropriate, is deeply entrenched in our families DNA - so deeply that when Dad finally passed in hospital after everyone had buggered off so he could have a bit of peace and quiet – he chose that time. All we could do was recognise he had the last laugh and we could do nothing but laugh at that!

And when the going gets tough, the tough get going! Mum and Dad always taught us that we just have to get on with it. Don't feel sorry for yourself. Pick yourself up - maybe give it rub and it will hurt for a bit but then it's over. Hence whenever we were hit with a hockey ball on the shins, Mum would yell out quick give it a rub and face the ball. We have rubbed our shins a bit over the last couple of weeks but we all will still be ready to play the next game.
Another one of Mum and Dad's life lessons was to eat what's put In front of you - be grateful for what you've got - don't ask for anything more - and when you are in someone else's house you help out. Don't ask - just do. So thanks to that advice I had to eat a lot of porridge!

That Mum and Dad were devoted to each other was obvious, and we were devoted to them. It's often said the whole is greater than the sum of its parts. As a family, Dad knew each one of us had strengths and weaknesses that collectively made our family so close.

We will stand strong and stand by each other.
Together with humour we carry the torch of love for family and friends. That is Dad's wonderful and enduring legacy - and importantly to honour thy father and thy mother … because if we didn't - he would shake his fist at us and say "You bloody kids, be good to your mother!" So yes, dad, we will be good to our Mother.

Celebrant:

There are some special words that Hazel would have liked to have said, but has requested for me to read on her behalf. Adapted from John Williamson song Flowers on the Water, these words say so much!

Alan to hear your voice, to see you smile, to sit and talk to you awhile, to be together in the same old way, that would be my greatest wish today.

To hear you laugh, to hear you cry, or just a chance to say 'goodbye' to say the things we didn't say, that would be my greatest wish today.

Hazel adds: I have loved my soul mate for more than 60 years, but in my heart it will always be forever.

More of Alan Thiel's eulogy will be published in the next issue of the Lakes Link News

Lake Grace Transport

Twice weekly freight service to and from Perth

- Secure depot in Perth to drop freight off. Depot is C/O BW James, 19-21 Hodgson Way, Kewdale.
- For all your wool and general freight
- Forklift to load wool on farm
- Accreditation to load at Midland Brick
- We also cart bulk grain, fertilizer, lime, gypsum and firewood

Your friendly local operator - nothing is a problem, only too happy to be of service.

For all your freight needs call:
Darren on 0428 651 339

Lake Grace Weather

Date	Min	Max	Rain
28/8	5.0	26.6	
29/8	9.7	22.1	
30/8	12.2	17.0	4.2
31/8	8.6	17.2	2.8
1/9	5.3	19.3	0.2
2/9	6.3	19.2	0.8
3/9	8.0	16.4	0.2
4/9	5.1	14.8	0.2
5/9	-1.6	14.5	
6/9	-0.3	17.8	
7/9	0.0	19.8	
8/9	8.8	24.4	
9/9	3.8	30.7	
10/9	6.6	32.3	

Lake Grace-Pingrup Junior Sports Wind Up.

Right: In the match up of the century for the children's versus the adults netball game, we have Ross Robinson as Goal Shooter paired against young Darci Borgward as Goal Keeper! We're sure Darci kept him on his tippy-toes!

PAINTING

Reg. # 4709

Domestic, Commercial,
Industrial, Farm and
Heritage Specialty.
Clean, Precise and Quality work.
Local references available.

For FREE Quotation
and Booking
Call Mick

0419 701 332

OBORNE CONCRETE

Chemical Sheds * Boomspray Pads
House Pads * Silo Pads * Driveways
Super Sheds * Workshops

Tip truck and bobcat also available
for any type of site works.
Small and Large Loads
Grant Oborne - Lake Grace
Mobile: 0427 651 367
oborne.concrete@gmail.com
facebook = Oborne Concrete

A Grade Netball Bring Home the Trophy!

Rosie Timperley

Congratulations to the **Lake Grace-Pingrup A Grade Netball** team who won their Grand Final this past Saturday. The team proudly brought home the trophy after playing a very successful season, remaining undefeated throughout 2019!

To read about the victorious game, please turn to page 34 for Coach Karen Bairstow's notes.

Right: Back row, Claire Gray, Elle Trevenen, Chloe McDougall, Joely Slinn, Shenae Prater, Karen Bairstow (coach), Maria Taylor (Assistant Coach)
Front row: Grace Townsend, Chloe Pearson, Maggie Prater and Lauren Duckworth.

Junior Winter Sports

How good for the kids in the Lake Grace-Pingrup Junior Football Club to have local football superstar Nat Fyfe (centre) come and join their team for the kids v parents match at the junior windup last weekend.

Junior Winter Sports Finals Teams

Lake Grace-Pingrup were well represented in all the junior winter sports finals over the last few weeks.

Thanks to everyone who contributed team photos.

Left: Lake Grace-Pingrup Junior Hockey team, with coach Janine Watson after the Grand Final against Jerramungup.

0-0 draw with Judd McKenzie voted Best on Ground.

Left: Lake Grace-Pingrup Junior Football team with coach Grant Marshall, following the 10.19 (79) - 6.5 (41) loss to Gnowangerup.

Best on Ground for the LGP were Lucas Robinson, Linkin Eaton and Willem Jacobus Stols.

Right: Lake Grace-Pingrup Junior Netball who narrowly missed out on a Grand Final berth after losing to Jerramungup in the Preliminary Final.

New Beginnings

Suzanne Reeves

It's the beginning of a new chapter for Wayne Trawinski as he introduces his new business following his resignation from the Shire of Lake Grace. A qualified carpenter and joiner, Wayne is looking forward to the possibilities that private enterprise will bring him; he's not wanting to take business away from others but is focussing on tapping into the work that others can't fit into their schedule.

Wayne and Lynda came to Lake Grace 15 years ago with a young family; they have been involved in the community through work, sport and social life. Their children have grown up but Lake Grace remains their home and they want to continue living here.

"The Shire has given my family and I a lot, I am proud of the work that I have done with the community" said Wayne. "The Daycare Centre was particularly special, a moment when local contractors and the Shire worked together to create an asset for the town for a lower budget than if it had been outsourced." Without this collaboration the centre would have been financially out of reach for the community.

During his time on the Shire Wayne saw the development of a localised building programme; involved in projects from the ground up such as the Daycare Centre, 10 Independent Living Centres, four houses, toilet blocks and the Newdegate Medical Centre. There was also plenty of general maintenance, Wayne enjoyed his time and interactions when working at the Lakes Village when this was still under the Shire umbrella.

But it isn't just about the work, during these years Wayne has had five apprentices and numerous school students undertaking work experience. Wayne said that he's worked with some wonderful staff and contractors over the years and he was particularly humbled when these same contractors surprised him with a bonfire party recently to welcome him to their ranks. He said the good wishes, support and offers of assistance has highlighted that Lake Grace is his home and an excellent reason to stay.

So remember no job is too small with Wayne happy to do those little fix its around the house, you just have to ask.

Give Wayne, pictured below, a call on 0438 444 659 or drop him an email on waynetrawinski@bigpond.com if you would like anything done.

WALKERS HILL vineyard

OPEN most days

Wednesday – Sunday 10am – 4pm
Monday and Tuesdays CLOSED

Come and enjoy a tea/coffee with homemade cake
Bookings not essential, but appreciated.
Phone: 0447 651 418
Facilities not air conditioned

Lake Grace Freight Depot

We are agents for:

Toll Ipec

Startrack

Kalexpress / Quality

Freightlines Group (Esperance)

Stirling Freight

Depot open:

7am - 11am and 3pm - 6pm weekdays
7am - 10am Saturdays
Closed public holidays

For security reasons this depot will be locked when unattended. We apologise for any inconvenience.

Any enquiries contact:
Rex - 0429 649 021 Tracy - 0447 759 246
rexwalker70@gmail.com

New Pasture to Assist WA Farmers

Media Release

Agriculture and Food Minister Alannah MacTiernan has welcomed an agreement to commercialise a legume that could transform Western Australian soils and build resilience in the State's farming systems.

Murdoch University's Centre for Rhizobium Studies has spent more than 10 years researching legume plants capable of thriving in WA's sandy soils over summer, to allow farmers to carry sheep during dry months.

Murdoch has conducted extensive trials on South African legume, lebeckia with support from the Department of Primary Industries and Regional Development. Last night, Ms MacTiernan witnessed the signing of a commercialisation agreement for the new cultivar of lebeckia isanti by Murdoch University Deputy Vice Chancellor Research and Innovation, Professor David Morrison and ARC President and CEO Dr Shadrack Moephuli. Under the agreement, the new lebeckia crop will be made available to Australian and South African farmers with first seed available for sale next year.

Comments attributed to Agriculture and Food Minister Alannah MacTiernan:

"Lebeckia could be a game changer for WA sheep farmers, providing an alternative feed source for livestock during periods of lower rainfall and in dry years.

"It has the potential to support the welfare of grazing animals, and its nitrogen-fixing qualities could massively boost the productivity of currently wasted soils.

"Congratulations to Professor John Howieson and his team at Murdoch University for this achievement. John has worked for years to reach this point, and our State is deeply grateful for his dedication to agricultural R&D."

WANTED

FB-EK Holden

Complete cars, utes, wagons
or parts thereof.
Any condition.
Contact Bryan or Paula 0448 776 614

pkmj1970@hotmail.com

Travel Tips Sundowner

5.30-7.00pm

Friday 20th September at Walkers Hill Vineyard

Come and enjoy a complementary wine and nibbles and have your travel questions answered.

Is there an amazing place you dream of visiting?
Or an experience anywhere in the world you would like to go to?

This event is hosted by Jane Mouritz of Travel with Purpose Albany. Jane can answer any questions you have and recommend places for your next holiday.

Hear about Jane's recent Baltic Rail Tour and her visits to Denmark, Latvia, Estonia, Finland, Sweden and Russia...

Travel with Purpose

Walkers Hill Vineyard

POLICE NEWS

LAKE GRACE POLICE STATION
56 STUBBS STREET, LAKE GRACE. 6353
Phone : 9890 2000 Fax : 9865 1429
Email: Lake.Grace.Police.Station@police.wa.gov.au
Personnel: Sgt. Travis Taylor, SC Fiona Main. PC Scott Oatridge

This week we were very busy in town.

We started off by doing a combined traffic operation in Lake Grace. We invited officers from Kondinin and Kulin down to assist us, along with the PC Whiltshire and partner, narcotics dog, Dakota from Perth.

We stopped a total of 175 drivers coming and going to Lake Grace between 10am and 2pm, and carried out a licence and breath test on every driver stopped. From this, we gave out a fair few cautions and advice on the condition of some vehicles, and how they could be improved, and the narcotics dog was put through her paces on a few cars, and with her help, we charged a young male with having drugs paraphernalia and traces of cannabis in the car.

We also issued some infringements, mainly for the condition of vehicles on the road and speeding.

This is a major part in a lot of accidents, and will hopefully help reduce the amount of accidents caused on the roads.

After we finished our traffic operation, we welcomed our guests arriving from Perth to help out at the Newdegate Field Days.

Senior Constable Wyartt and PC Sylvester arrived with their horses, Jethro and Dan in tow. They were very kindly provided a lush green paddock in the town by Vanessa Crispe, and in the handler's words, the horses were VERY happy with their accommodation.

Lastly, we invited Sergeant Clifford up from Albany, who brought our new police caravan which is dedicated to use in the Great Southern Region. This is used for major incidents, and special operations around the region, and has a lot of high tech equipment on board, It was also Sergeant Clifford's accommodation whilst at the Field Days. Some of you may have had the chance to see this last week at the Field Days.

So, on to the Field Days. The Theme was Emergency Services in the Bush. We had a great turn out from all emergency services, and as mentioned above, the police did ok with attendance as well.

We met a lot of visitors, who took a great interest in our varied roles, and we took great pleasure in sharing our experiences with you all.

We had a lot of fun on both days doing demonstrations with Dakota, Jethro and Dan, our four legged officers, and also getting inky with the kids who got their finger prints taken (no we didn't keep them…honestly!)

On day two we did speed tests on the kids from Newdegate Primary School, where the fastest recorded was 20.4 kilometres per hour!

All the fun aside, the event as a whole was fantastic police wise. We had one child reported missing, who luckily turned up about ten minutes later having been caught up selecting lollies. We had no crime reported, and generally everyone was well behaved and kept out of trouble.

That's it from us for now.

Fiona & Scott.

The Ultimate Women's Retreat

This will be a day of love, expansion, insight, bliss and joy.

Saturday 26th October 2019

10am - 5pm, Registration from 9.30am for a 10am sharp start
Lake Grace Sports Complex, Bishop Street, Lake Grace WA 6353

On this beautiful women's retreat, you will return home to love as you rest, rejuvenate and re-treat yourself to deep nurturing, pampering and nourishment. An invitation for women to come together "bring a friend day out", as we create something special; a sacred experience to remember forever.

Itinerary for the day

- You will be bathing in Sacred Sound Journeys & Meditation
- Live demo/tasting experience with decadent sweet delights and essential oils
- Gentle yoga movement
- Indulging in a delicious plant-based buffet lunch
- Opening your soul's energetics to embrace and feel your inner power, natural beauty and confidence
- Journeying through a sacred veil within your inner world to embody your deep feminine healing intelligence
- A sacred and deep meditation with cacao, journaling and essential oils
- Receive take home gifts and recipes

Early Bird: $180pp, early bird rate expires 30 September 2019. Thereafter, tickets are $200pp.

Bookings through Eventbrite are essential to secure your place and places are limited. Ticket sales close 10am, 25 October 2019 to allow for food purchase and preparation.

Eventbrite link:
https://www.eventbrite.com.au/e/ultimate-womens-retreat-261019-tickets-71328362051

YOUR RETREAT FACILITATORS

VANESSA JEAN
Food Alchemy

KELLY HAWTIN
Essential Divinity

TARA COOK
Breath of Life

JOHNINE BARLOW
Gifted Medium & Transformational Leader

Getting To Know…

By Rosie Timperley

1. Name: *Jeanette Seaman*
2. Occupation: *Retired*
3. What is one of your hobbies? *Gardening*
4. Which 3 people, living or passed, would you love to invite to a dinner party? *Judith Durham, David Niven and my dad.*
5. Which actor or character would play you in a movie? *Definitely Lucille Ball - because life is a comedy.*
6. What is one thing that really annoys you? *People calling everyone 'guys.'*
7. What is something you would tell your younger self? *Be grateful for all you have.*
8. If you could only listen to the one musician again, which one would it be? *Probably Judith Durham because she is so diverse.*
9. If you could eradicate one thing from the world, what would that be? *Greed, it is the root of all evil.*
10. If you won $10 million in the lottery and chose to give some to charity, which one would you choose? *Royal Flying Doctor Service.*

S.B.M. Tyres

Lake Grace Newdegate Lake King

9865 1301 0427 651 301

Hydraulic fittings, adaptors and hoses

Ryco and Fleetguard Filters

Auto and Agricultural V-Belts

Tyres for all vehicles

Toyota and Nissan batteries

Mechanical work

Wheel alignments

Truck tyres balancing

In paddock tyre service vehicle

Relief school bus drivers urgently required

Need:

- F endorsement on car licence for light rigid
- Working With Children check
- First Aid certificate

Contractor will pay all costs

For more information, call Natalie Gambuti

0429 793 973

Burns First Aid

https://stjohn.org.nz

WHAT TO DO

1. Remove the heat source from the patient, or the patient from the heat source, whichever is easiest and safest.
2. Cool the injured area
   - Immediately cool the affected area for up to 20minutes using cool running water from a tapor shower. In the absence of water any cool clean fluid (beer, soft drink, etc.) can be used.
   - A first aid burn gel may be used in place of water, provided there is enough to cover the burn.
   - If any clothing is wet with hot liquid or affected by a chemical splash, remove it quickly and carefully.
   - Remove any tight clothing, watches, rings or jewellery from the injured area, if possible, because of the risk of swelling.

If the patient is badly injured, or the burn is causing significant pain, or involves the eyes, or is larger than half the patient's arm – call 000 for an ambulance.

See a doctor if the burn is causing ongoing significant pain, or involves the face, hands, joints or genitals.

3. Position patient
   - If the patient is feeling faint lay them down.
   - The injured part (depending on the location of the burn) can be placed in a bowl or bucket of cold water if this is easier than pouring water over the burn.
4. Apply a sterile dressing
   - After cooling the injured area for up to 20 minutes, apply a sterile dressing.
   - Use a non-adherent dressing or a piece of clean plastic kitchen wrap.

DO NOT break blisters or remove peeled skin.
DO NOT try to remove any fabric that is stuck to a burn.
DO NOT apply creams, ointments, lotions or butter to any burn injury because infection may occur and complicate the injury.
DO NOT place small children or babies in a cold bath or shower for a full 20 minutes, as this can cause hypothermia.

Remember that any substance applied to a burn injury may have to be removed later in hospital and may also delay the healing process.
Avoid using adhesive tape on the skin around the burn because this may cause further tissue damage.

lake grace engineering

Lake Grace Engineering are now taking orders for new

Seed Super Bins, Augers, Sheep Vee Machines,

Comb Trailers etc

Contact Dejan for a quote to suit your requirements

Phone – 98 651 845

Email – adminlge@bigpond.com

PO Box 50, Lake Grace WA 6353 Ph: (08) 9890 2500
Fax: (08) 9890 2599
Email: shire@lakegrace.wa.gov.au

CEO's Corner

Agricultural Movement Ban
The latest version of the Restricted Access Vehicle Code (RAVC) for agricultural machinery was released last month and with it came the imposition of Public Holiday curfews for agricultural machinery movements, as shown below:

'9.2 Public Holiday Curfews

9.2.1 An Agricultural Machine in excess of a dimension limit specified in the following table must not operate during the 'Public Holiday Curfew Period' on any of the prohibited roads specified in the following table:

Width	*Public Holiday Curfew Period*	*Prohibited Roads*
Exceeding 4.5 Meters	*From Sunset on the Wednesday prior to Good Friday until Sunrise on the Tuesday after Easter Monday (over the long weekend)*	*All roads within Western Australia*
	From Sunset on 23 December until sunrise on 4 January of the following year (over the Christmas/ New Year period)	*Albany Highway (Bedfordale Road Train Assembly Area to Albany) Brand Highway Eyre Highway Great Eastern Highway South Western Highway (Armadale to Bunbury) Great Northern Highway (Roe Highway to Mt Magnet)*

9.2.2 If a Public Holiday falls on a Tuesday consecutive to a Monday Long Weekend, the curfew period specified in the above table is extended until sunrise on the following Wednesday.'

These curfews will impact our farmers during their peak times during seeding and harvest seasons, ultimately bringing the agricultural industry to a standstill.

Peter Rundle MLA Member for Roe invited the Minister for Transport to attend this year's Newdegate Machinery Field Days event to consult with farming families around the impacts of these curfews, however this invitation was declined.

2019 Newdegate Machinery Field Days
The 2019 Newdegate Machinery Field Days event was held on 4 and 5 September and it was once again a huge success. I am amazed that each year the community of Newdegate manage to make this event bigger and better than the last! It was another chilly start, but that didn't seem to deter the thousands of visitors that passed through the gates this year.

It was great to interact with our community members at this year's Shire stand and our Councillors and Staff certainly enjoyed meeting with you all.

Once again, I would like to extend huge congratulations to the Newdegate Machinery Field Days Committee and to all of the volunteers involved in putting together this brilliant event. The Committee and its volunteers work tirelessly each year to put a fantastic show and the contribution that this event makes to the town of Newdegate and the Shire of Lake Grace is invaluable.

I would also like to thank our Shire staff for all the effort put into preparing the field site, the town maintenance carried out prior to the event to welcome our visitors and for the work carried out during the event.

I look forward to seeing everyone again at next year's event!

Winter Sports Grand Finals
This weekend the grand finals for our winter sports teams were held in Jerramungup. Well done to all of the teams that made it through to the finals, it's been a great season of sport!

Congratulations to the Newdegate Hockey and Lake Grace Netball teams who came out on top. The Lake Grace Junior Hockey team managed a draw to cap off a great season. Commiserations to all other teams that competed in finals over the past few weeks and didn't quite make it.

'Shows on the Go' - Erths Dinosaur Zoo
On Friday 30 August 2019, the Lake Grace Artist Group presented yet another fantastic 'Shows on the Go' production, Erths Dinosaur Zoo. The show was held at the Lake Grace Hall, which was packed out with students from not just our Shire schools, but also from schools in Hyden, Kondinin and Kukerin, along with their mums, dads and grandparents.

This show was an interactive and

Continued over ..

Shire of Lake Grace Community News *Cont.*

CEO Corner Cont.

educational production, which entertained both the children and the adults. The puppetry involved was phenomenal and scarily lifelike!

I would like to extend my thanks to the Lake Grace Artist Group and to all of those involved in organising and coordinating the production. These events are a wonderful opportunity to bring together the community for an afternoon of fun and also bring visitors to our wonderful town.

Farewell to Councillor Mikaela Spurr

Mikaela Spurr has tendered her resignation as Councillor effective 31 August 2019. Mikaela was elected into office in October 2017 and has been a proactive member of Council.

It has been a pleasure to work with Mikaela and on behalf of the Shire Councillors and Staff, I would like to thank Mikaela for all of her time and input as Councillor. We wish Mikaela and her family the very best for the future and we hope to see her return as a Councillor in a few more years.

Staff changes

Welcome to John Anthony – Building Maintenance Officer

I would like to welcome John Anthony, who joined the Shire on 2 September 2019 as one of our new Building Maintenance Officers. John has recently relocated with his partner from Geraldton and brings with him a variety of general maintenance skills.

We are excited to have John on board and I am sure he will be a great asset to the Infrastructure Services Team. Welcome John!

Farewell - Candice Lloyd – Customer Service Officer

Unfortunately we will be farewelling Candice Lloyd on 13 September 2019. Candice joined the Shire in March 2019 and certainly hit the ground running. Candice has done a fantastic job in this position and has built a great rapport with our community members. We wish Candice every success in her new position at the Shire of Dumbleyung.

Farewell - Annie Argent – Casual Infrastructure Administration Officer

We will also be farewelling Annie Argent on the 13 September 2019. Annie joined the Shire in April 2019 and has embraced the variety of this position, with efficiency and determination. We will certainly miss Annie's energy and smiling face in the office. I thank Annie for her contribution to the Shire of Lake Grace and wish her the very best of luck in her future endeavours.

WALGA Central County Zone Meeting

On Friday 30 September 2019, Shire Deputy President Cr Steve Hunt and I attended a Central Country Zone meeting, hosted by the Shire of Beverley. During this meeting the following matters were considered:

- State Government Consultation within the Wheatbelt
- Partnering Agreement for the Provision of Mutual Aid for Recovery during Emergencies
- Future Wheatbelt Conference
- Public Consultation – Pesticides Regulation Review in Western Australia
- Lack of Respect and Responsiveness to Local Government and Managing Unwarranted Untruthful and Sensationalised Reporting of Local Government – 4WDL VROC.

Elections – Call for Nominations

An Ordinary Postal Election will be held on Saturday 19 October 2019 in the Shire of Lake Grace to fill the following vacancies:

4 x Councillors 4 year terms
1 x Councillor 2 year terms

Nominations open: Thursday 5 September 2019
Nominations close: 4.00pm on Thursday 12 September 2019.
Nominations are to be lodged with our Returning Officer, Kerry Hitchins.

For more information on how to complete a nomination, please visit the Shire website.

Roadworks

Our Construction and General Maintenance Staff have carried out the following works:
Carting of gravel for Biddy-Camm Road culvert works
Patching work on Griffin Street

The Lake Grace Maintenance Grader has carried out grading on:

- McGlinn Road
- Biddy-Camm Road
- Lake Roads

The Newdegate Maintenance Grader has carried out grading on:

- Old Ravensthorpe Road (including rolling)
- Taylor Road (including rolling)
- Magenta Road
- Neild Road

The Lake King and Varley Maintenance Grader has carried out grading and rolling on:

- Hatters Hill Road
- Norseman Road
- Stennetts Lake Road

Parks & Gardens

The Parks and Gardens Crew have carried out the following work:

Lake Grace

- Town Street Maintenance - spraying of weeds on Clark Avenue, Mather Street

Continued over..

Shire of Lake Grace Community News *Cont.*

CEO Corner Cont.

- and Dewar Street, as well as town laneways. Weeding has also been carried out on Stubbs Street
- Lake Grace Parks & Gardens Maintenance - mowing at the Shire Office, spraying of weeds around Lake Grace Pool and at the playground on Gumtree Drive, whipper snipping around town entrance signs, tree clean up and spraying of weeds around South Road dam, weeding at 10B Gumtree Drive, gardening at the Lake Grace Medical Centre and 3 Clark Avenue, clearing out drains on Griffin Street

Lake King

- Lake King Oval - mowing
- Lake King Parks and Gardens – general garden maintenance
- Lake King Cemetery – general garden maintenance
- Lake King Waste Refuse Site – general clean up

Building

The Building Maintenance Crew have carried out the following work:

- 54B Bennett Street, Lake Grace – re-painting and general building maintenance

Denise Gobbart
Chief Executive Officer

Shire of Lake Grace

PUBLIC NOTICE

ADOPTION OF LOCAL LAWS

The Council of the Shire of Lake Grace resolved on 20 February 2019 to adopt Animals, Environment and Nuisance Amendment Local Law 2019.

The purpose and effect of each of the Animals, Environment and Nuisance Amendment Local Law 2019 is as follows:

Purpose:

To amend the Animals, Environment and Nuisance Local Law 2016 adopted by the Council on 28 September 2016 and advertised in the Government Gazette on 20 December 2016 to correct errors identified by the Joint Standing Committee on Delegated Legislation.

Effect:

To delete clause 3.7(b) and clause 4.14(1) of the Shire of Lake Grace Animals, Environment and Nuisance Local Law 2016 to ensure an appropriate interpretation of the local law.

A copy of the local law may be inspected at or obtained from the Shire of Lake Grace, 1 Bishop Street, Lake Grace 6353 during business hours or via the website www.lakegrace.wa.gov.au.

The local laws were gazetted in the Government Gazette on 6 September 2019 and will come into effect on that date.

Denise Gobbart

CHIEF EXECUTIVE OFFICER

Ordinary Council Meeting

The next Ordinary Council Meeting will be held:

Date: Wednesday 18 September 2019
Time: 1:30 pm
Location: Council Chambers
1 Bishop St Lake Grace

Members of the public welcome

A minimum of 15 minutes is set aside for public question time, giving members of the public an opportunity to ask questions relating to Shire activities.

Do you Know an Outstanding Member of your Local Community

Australia Day Community Citizen of the year Awards

auspire Inspiring Australians

Australia Day Council of Western Australia

NOMINATE NOW
For Australia Day 2020
Closing Date 31 October
Go to:
www.citizenshipawards.com.au

Shire of Lake Grace Community News *Cont.*

Office Open Hours

Monday - Tuesday - Wednesday - Friday

8.30am - 4.30pm

Thursday 8.30am- 4.00pm

Staff can be contacted by phone between 8am - 5pm.

Transport & Licensing

All licensing payments are to be made in person at the Shire of Lake Grace Administration office, 1 Bishop Street, Lake Grace.

Monday, Tuesday & Wednesday 8.30am - 4.15pm
Thursday and Friday 8.30am - 4.00pm

As an agency we process the majority of transactions, including: renewals, transfers, number plate orders, boat registration renewals and new licence applications.

Driving Assessor

The Practical Driving Assessor (PDA) will be at the Shire of Lake Grace Office on:

Friday - 4 October

Friday - 8 November - to be confirmed

Bookings are essential for all Practical Driver's Licence Assessments and we advise booking in advance as there is often a waiting list.
Lake Grace has one assessment day each month held on the first Friday of the month.
For more information visit www.transport.wa.gov.au.

Shire Messaging Service

To receive an SMS message for any of the following:

- Harvest Ban Notices
- Newdegate Pool or
- Lake Grace Pool

or to stop receiving them, please contact our Customer Service team at the Shire on 9890 2500.

Building Surveyor

Shire Building Surveyor, Elena Bull will be available at the Shire Office on the following dates:

Tuesday 17 September 2019

Tuesday 1 October 2019

Environmental Health Officer

For an appointment with the Shire's Environmental Health Officer, Will Pearce, please contact the Shire on 9890 2500 or email shire@lakegrace.wa.gov.au.

Tip Hours

Lake Grace

Monday & Wednesday 9am - 2pm

Saturday & Sunday 9am - 4pm

Newdegate

Wednesday 9am - 1pm

Saturday 9am - 1pm

Lake King & Varley

Open every day

Waste & Recycle Pickup

Household Waste Collection is a weekly service and collected each Monday for Lake Grace, Newdegate, Lake King & Varley.

Recycling is a fortnightly service and alternates between Lake Grace & Newdegate. See below for the upcoming recycling collection dates.

Lake Grace	*Newdegate*
16 September 2019	23 September 2019
30 September 2019	7 October 2019

Please Note: There is no kerbside recycling collection service in Lake King or Varley.

For more information on Waste Management visit the Shire's website.

Libraries

Lake Grace Public Library School Place Absolon St
Monday - Thursday 9am - 5pm
Closed for lunch 12.30 - 1pm

School Holidays
Tuesday & Thursday 9am - 5pm Lunch 12.30 - 1pm

Newdegate Public Library Collier St
Monday - Thursday 8.30am - 4.30pm
Closed for lunch 12noon - 1pm
Friday 9am - 2pm

Lake King Library Newdegate/Ravensthorpe Rd
Tuesday and Thursday 8.30am - 3.30pm

Everyone welcome

Check out our website

Check out our Facebook page
www.facebook.com/shireoflakegrace

CBH GROUP
PRE-HARVEST MEETINGS

The pre-harvest meetings are an opportunity to get involved with the planning for your local sites and hear about any important changes for the coming harvest. We encourage and welcome everyone to come along and provide their input.

Find your local meetings here:

DATE	TIME	LOCATION	SITES
23/09/2019	4:30pm	Hyden Sports Pavilion	Hyden, East Hyden, South East Hyden, Karlgarin, Woolocutty
24/09/2019	4:30pm	Pingaring Golf Club	Pingaring
25/09/2019	4:30pm	CBH Field Day Shed	Newdegate
26/09/2019	4:30pm	Lake Grace Sportsman Club	Lake Grace
01/10/2019	4:30pm	Kukerin Sports Pavilion	Kukerin

Neu-Tech Auto Electrics Fortnightly Update

Hay cutting season and harvest will soon be upon us so now is a good time to consider our machinery maintenance and upgrades.

Communications - phone reception is still an issue out here in the Great Southern, even though there has been tower upgrades in recent times. Cel-Fi Phone Booster Kits (Telstra approved and legal!) have been advertised heavily on the radio recently and we are pleased to announce that we now carry these kits in stock. Feedback we have received from customers we fitted Cel-Fi units to their vehicles has been very positive. Most are noticing a dramatic improvement in coverage, calls are not dropping out and sound is clearer. Kits are available for home or mobile (car, ute, tractor, truck etc) and prices vary according to each kit. Drop in and get a quote for supply and installation.

Don't forget we also carry a full range of GME Electraphone and Uniden UHF sets, aerials, leads and accessories. We can check efficiency of your current system, carry out new installs and recommend upgrades.

Maintenance - beat the parts rush (read, DELAYS!) and give everything a good check over now. Drop the belts off and check those alternator, air con compressor and idler bearings. We can repair, service or replace all makes. Check the batteries, is it a bit sluggish on the start? We can test the batteries and give an on the spot appraisal of the battery's performance.

Check all the lights are working, we have stocks of LED floodlights and replacement globes to keep the darkness at bay.

Give the air con systems a run, most common faults are not cold enough and not enough air flow. Joel can drop in on farm and carry out all necessary diagnostics, servicing and repairs.

This fortnight's special is the fantastic **Thunder 800 Lithium Jump Pack**

Following on from the highly successful and popular 600, the 800 features heavy duty metal clamps, improved low profile carry case and of course 800 amp jump start peak (up to light truck). It fits neatly under the seat, has adaptors for phone/usb charging and can recharge off 12v or 240v.

Normally $286 incl GST

on special this fortnight for $270 incl GST.

Bits & Pieces

Kevin Seaman

Here is something different for you - some fun and interesting facts which I'm sure you will realise you need this information in your life to be successful!

1. *McDonalds once made broccoli flavoured bubblegum.* This interesting fact will have your taste buds crawling unsurprisingly. The attempts to get children to eat healthier didn't go down well with the child testers who were confused by the taste. Despite what you think, the fast food giant is not loved by the whole world over. The following are some of the countries to ban McDonalds: Bermuda, Iran, Macedonia, Yemen, Montenegro, North Korea, Zimbabwe, Bolivia, Iceland. These are some place you won't be able to expect to live on fast food if you holiday there.

2. *The first orange's weren't orange.* The original oranges from south east Asia were a tangerine-pomelo hybrid and they were actually green. In fact, oranges in warmer countries like Vietnam and Thailand still stay green through maturity.

3. *A cow-bison hybrid is called a 'beefalo.'* You can even buy its meat in at least 21 states in the USA.

4. *Peanuts are not technically nuts.* They are legumes. According to Merriam-Webster, a nut is only a nut if it is a hard-shelled dry fruit or seed with a separable rind or shell and interior kernel. That means walnuts, almonds, cashews and pistachios are not nuts either, they are seeds.

5. *Fact - the longest English word is 189,819 letters long.* I won't spell it here (though you can read it on the internet) but the full name for the protein nicknamed tintin would take three and a half hours to say out loud.

6. *Octopuses lay 56,000 eggs at a time.* The mother spends six months so devoted to protecting the eggs she does not eat. The babies are the size of a grain of rice when they are born.

7. *Cats have fewer toes on the back paws.* Like four legged mammals, they have five toes on the front but their back paws have four toes. Scientists think the four-toed back paws might help them run faster.

8. *Only a quarter of the Sahara desert is sandy.* Most of it is covered in gravel, though it also contains mountains and oases. Oh and it is not the world's largest desert - Antarctica is.

9. *You only have two body parts that never stop growing.* Human noses and ears keep getting bigger, even when the rest of the body's growth has come to a halt.

10. *Banana's glow blue under black lights.* To the everyday eye, under normal conditions, ripe bananas appear yellow. But because of organic pigments called carotenoids, when bananas ripen, chlorophyll begins to break down. This pigment is the element that makes bananas glow under UV lights or appear blue.

Phew! That is getting a bit heavy. We had better lighten up a bit with a few funnies.

A young woman gets a job in a chemist at lunchtime. The chemist says, 'I'll be over the road in the food shop if you need help.' He comes back and says, 'Everything ok?'
'Yes,' she said, 'old Mr Brown came in for cough medicine. I couldn't see any so I told him to take a packet of laxatives.'
'You what?' said the chemist. 'That won't cure his cough.'
'Yes it will,' she replied. 'Now he's too scared to cough.'

A blonde found herself in serious financial trouble after her business had gone bankrupt. She was so desperate that she decided to ask God for help. She prayed, 'God, please help me. I've lost my business and if I don't get some money, I'm going to lose my house as well. Please let me win the lottery.'
Lottery night came and went and the blonde didn't win. She again prayed, 'God, please let me win the lottery. I've lost my business, my house and now I'm going to lose my car as well.'
Lottery night came and went and she still had no luck. Once again, she prayed, 'My God, why have you forsaken me? I've lost my business, my house and my car. My children are starving. I don't often ask you for help and I've always been a good servant to you. PLEASE, let me win the lottery just this one time so I can get my life back in order.'
Suddenly there was a blinding flash of light and the heavens opened. The blonde was overwhelmed by the voice of God himself, 'Sweetheart… work with me on this - buy a ticket.'

K

Katanning Vet C
Phone: 08 9821 1471
Fax: 08 9821 1473
A/H Emergencies: 0427 017 462
3/114 Clive Street
PO Box 841
Katanning WA 6317
www.kojonupvethospital.com.au
kvc@kojonupvethospital.com.au
Find us on: facebook

Demos from the Wheatbelt

https://wam.org.au/what-we-do/regional/demos-from-the-wheatbelt

In March 2019 ten Wheatbelt artists travelled to the iconic Cummins Theatre in Merredin to record their original songs with legendary producers Dan Carrol and Mat Gio.

These ten tracks now form *Demos from the Wheatbelt,* the 10th iteration of WAM's much-loved and respected 'Sounds of' and 'Demos from' regional recording projects which have played a pivotal role in developing regional artists and connecting them with new peers, inspiration, audiences, and mentors.

The Demos from the Wheatbelt Launch took place at Cummins Theatre in Merredin on Friday 30th August 2019, where acts performed with their full bands.

Demos from the Wheatbelt songwriters also featured, in solo mode, as part of the Wheatbelt Songwriters Showcase at the annual GWN7 Dowerin Field Days 2019.

Artists from throughout the Wheatbelt will be featured on *Demos from the Wheatbelt*, including: **Georgia McAlpine** Buntine, **Gracie Stancic** Gwambygine, **Hayden McGlinn** Lake Grace, **Kelly Gardner** Gingin, **Polly Medlen** Wagin, **Refractory Road** Northam, **Sue Munns** Beacon, **Tim Beckingham** Wialki, **Tom Caughey** Nukarni, **The Primary Collective** Merredin.

"This is our second snapshot of what the Wheatbelt region sounds like and it is nothing short of impressive. I'm most excited to see, and hear, the reactions of people in the Wheatbelt to these 10 songs created and recorded in their own backyard" said Nigel Bird, WAM's Regional Officer, about the upcoming Demos from the Wheatbelt compilation.

So far WAM's regional recording projects have uncovered 100 tracks that have been broadcast on radio stations across the country and racked up over 80,000 plays across digital streaming platforms. They've helped 147 regional musicians realise their potential and sparked many successful music opportunities for Wheatbelt artists such as Hayden Sprigg and Pete Byfield.

JOB OPPORTUNITY

INFRASTRUCTURE ADMINISTRATION OFFICER

Full Time—Lake Grace

Are you looking for a fast paced and varied role in administration?
Do you have previous experience of working in a small, busy office?
Do you have a passion for providing exceptional customer service?

If you answered yes to all of the above questions, then we want to hear from you!

The Shire of Lake Grace is currently seeking an experienced, self motivated and efficient Infrastructure Administration Officer to join our Infrastructure Services Team on a full time basis.

As our Infrastructure Administration Officer, you will be responsible for a broad range of clerical and administrative tasks supporting our Manager Infrastructure Services and the Infrastructure Services Team, including our building, planning and health services.

You will provide first class customer service for all of our internal and external customers by acting as the first point of contact for customer queries in relation to the Infrastructure Services Department.

As the successful candidate, you will have previous experience in office administration/administration support, as well as demonstrable experience of providing a high standard of customer service and excellent computer literacy skills.

For more information and to obtain an application package, please contact:
Cheryl Cavanagh, Executive Assistant on:
tel: 9890 2500 or email: shire@lakegrace.wa.gov.au

The closing date for applications is 4.00pm on 20 September 2019

The Shire of Lake Grace is an equal opportunity employer

JOB OPPORTUNITY

CUSTOMER SERVICE OFFICER

Full Time—Lake Grace

The Shire of Lake Grace is currently seeking a personable, self motivated and proactive Customer Service Officer to join our Corporate Services Team on a full time basis

As our Customer Service Officer, you will be the first point of contact for all of our customer enquiries and will provide first class customer service, by being proactive in resolving queries or redirecting them appropriately.

You will also be responsible for providing transport licencing services to the community on behalf of the Department of Transport.

This is a varied role that covers customer service, general administration and finance tasks.

As the successful candidate, you will have demonstrable experience of having worked in a customer service position previously, with excellent communication and interpersonal skills. You will have accurate numeracy skills and experience in cash handling processes. You will have the ability to work autonomously and to use your initiative to solve problems.

The successful candidate will be required to undertake and successfully complete Department of Transport Licencing Training (5 days in Perth).

For more information and to obtain an application package, please contact:
Cheryl Cavanagh, Executive Assistant on:
tel: 9890 2500 or email: shire@lakegrace.wa.gov.au

The closing date for applications is 4.00pm on 20 September 2019

The Shire of Lake Grace is an equal opportunity employer

Milwaukee®

Nothing but HEAVY DUTY.™

M-DAY

AT T&C SUPPLIES

OVER

$30,000

IN BONUS PRODUCT TO

GIVE-AWAY

with Milwaukee Purchases on the Day*

THURSDAY 26 SEPTEMBER 2019

+

WIN

1x HONDA CRF110F

RRP $2300

*See in-store on for more details,T&C's apply.

MAKIT T&C SUPPLIES

(08) 9841 2083 / 139 Chester Pass Rd

*Offers available on Thursday 26 September only. T&C's apply, see in-store for more details.

Inspired by Rosie

Media Release - Edited

The City of Nedlands' latest public art acquisition, 'Inspired by Rosie' by Lake Grace artist Tania Spencer, was unveiled by Mayor Max Hipkins at Tresillian Arts Centre in Nedlands on Friday 30th August.

The Art Centre used to be a maternity hospital and has been transformed as an art centre which hosts artists in residence, various courses and workshops and gallery.

Recommended by the City of Nedlands' Arts Committee and purchased from Sculpture by the Sea, 'Inspired by Rosie' is a 2m high finely crafted sculpture, combining the textile technique of knitting, with the rural materials of fencing wire and steel.

Tania said she is really happy to see the work homed at the centre as it's a place of makers and her family is a family of makers. The work pays homage to the artist's grandmother who Tania remembers always crocheting doilies and with hook and wool in hand.

"The sculpture has been placed in new landscaped grounds of Tresillian Arts Centre creating a graceful entry statement to our much-loved community Arts and Learning facility," said Lisa Macfarlane Reid, Arts Centre Coordinator.

"Growing up on a farm has influenced Tania's art process which fuses rural and domestic heritage and her work contributes to the conversation by highlighting the handmade nature of domestic textiles."

Pictured below is Tania with Mayor of City of Nedlands Max Hipkins at the unveiling.

CCL Hardware

8 Stubbs Street
Lake Grace WA 6353
PHONE: 9865 1104

HOME TIMBER AND HARDWARE

GO WHERE THE TRADIES GO

The proper hardware store

Opening Hours

Monday - Friday: 7:30am - 5:30pm

Saturday and Sunday: 8:30am - 11:30am

Local Stockists of:

- Kleenheat Gas
- Nursery supplies and plants
- Bulk soils and mulches
- Tools, hardware, steel and timber

Puzzles and Stuff

Some words from the 29th August edition of Boggle

Fraternal
Narrate
Antler
Errant
Falter
Learnt
Rafter
Rental
After
Alert
Altar
Alter
Arena
Feral
Flare
Later
Natal
Renal
Afar
Ante
Earl
Earn
Fare
Fate
Fear
Flan
Flat
Flea
Lane
Late
Leaf
Near
Raft
Rant
Tale
Real
Rear

E	H	D
R	P	A
S	E	N

This week's Boggle (Every word must include the middle letter)

_____

_____

_____

_____

_____

Answers for the 29/08/2019 edition of Sudoku

1	9	5	4	7	6	3	2	8
6	8	3	1	5	2	7	4	9
4	7	2	8	3	9	6	1	5
7	4	8	3	9	1	2	5	6
2	3	9	6	4	5	8	7	1
5	6	1	2	8	7	4	9	3
9	5	6	7	2	3	1	8	4
8	1	7	5	6	4	9	3	2
3	2	4	9	1	8	5	6	7

3	1	5	6	9	2	7	4	8
2	8	4	1	5	7	6	3	9
6	7	9	8	4	3	1	5	2
5	9	6	7	3	8	2	1	4
7	2	1	5	6	4	9	8	3
8	4	3	9	2	1	5	7	6
1	3	2	4	7	9	8	6	5
9	6	7	3	8	5	4	2	1
4	5	8	2	1	6	3	9	7

NarroginUltrasound
The Sound Alternative for the Southern Wheatbelt and Great Southern

119 FEDERAL STREET, NARROGIN
9843 2186

Come and see our friendly, expert team at NARROGIN ULTRASOUND
We perform all types of Ultrasound Examinations including:
General, Vascular, Musculoskeletal, Small Parts, Paediatrics and Obstetrics. Obstetric Ultrasound includes 3D/4D images.
NO WAITING LIST!

BULK BILLING AVAILABLE FOR CONCESSION CARD HOLDERS AND CHILDREN UNDER 16

www.narroginultrasound.com.au
info@narroginultrasound.com.au
Facebook: Narrogin Ultrasound

Men's Shed Battery Drive

The Lake Grace Community Men's Shed is continuing with their battery drive. This is an ongoing revenue raising project which will contribute to the running of the Shed.

Batteries can be left at Phil Clarke's shed or you can contact Phil on 0427 651 155 or Allan Duckworth on 0427 651 567 if you require them to be picked up. Thank you for your ongoing support.

Larrikins Fun Days!

Every Wednesday
1pm - 5pm
@ the Village Hall

Games, puzzles, carpet bowls, music and movies!

All Welcome

Local Businessman Wins National Award *(cont.)*

to assist others and improve the shearing industry that he is so passionate about for all involved.

“In addition to his role as president of WASIA Darren also represents the WA shearing industry on many industry working groups and organisations.”

Darren was one of five recipients of the award throughout Australia and Mr Michell congratulated the recipients on being nominated and their achievements and thanked them for their contribution to the Australian wool industry.

“These men have made and continue to make a significant contribution to Australia’s wool industry. The diversity and range of their backgrounds and experience identifies that their contribution goes beyond the wool industry.”

He said the medal recipients are leaders within their immediate sectors; however, their influence is much greater impacting regional communities and internationally.

“They are worthy of the recognition of their peers and I congratulate them all on receiving the Australian Wool Industry Medal in recognition of their service and contribution. It is a privilege to be able to present these awards and remind ourselves that a community of support and recognition is a healthy way to ensure that the Australian wool industry creates a positive image that is attractive to the next generation.”

The Federation of Australian Wool Organisation is the peak body for the Australian wool industry and last week voted to change its name to Wool Industries Australia. Members include the Australian Council of Wool Exporters and Processors, Australian Wool Exchange, AWH Pty Ltd, Australian Wool Innovation, Australian Wool Testing Authority, The National Council of Wool Selling Brokers of Australia and WoolProducers Australia.

As President of WASIA, a voluntary role, Darren spends many hours a week addressing industry matters, representing the industry in various working groups, being interviewed by media, assisting people in the industry whether they be other contractors, shearers, people looking to join the industry, growers, training organisations, other industry bodies or government agencies.

Every time he is required for a meeting, Darren has a 7 hour return journey from Lake Grace to Perth which he does without reimbursement or charge - having to leave the running of his various businesses to attend to industry wide matters.

Most importantly Darren is highly respected across the board for his ethics, integrity and honesty and for leading by example. He gives his time, experience and knowledge generously and freely to anyone who seeks it. The respect for Darren across the industry was demonstrated by the range of industry stakeholders who were referees for the nomination and provided letters of support for his award.

Elizabeth , Darren and Tania Spencer at the AWIS Wool Industry Dinner in Melbourne recently.

First Aid Course

in Lake Grace

Wednesday, October 16th

Phone Northam on 9621 1613 to book your place and make enquiries

CWA Cookbook

The reprint is now available.

$23 a copy

This is a fundraiser for the Lake Grace branch.

Copies are available from the Lake Grace CRC and Lake Grace Visitor Centre.

Open Day Approaches

Media Release (edited)

The staff and students at WA College of Agriculture - Narrogin are busy preparing for the annual Open Day which will be held on Friday 20th September.

This will be the first Open Day that Year 10 student, Shenae Haradine, pictured right, from Lake Grace will participate in.

Shenae followed in her brother's footsteps to attend the college. She is enjoying studying at the College and furthering her knowledge of agriculture. Shenae hopes to pursue a career in agronomy after graduation.

Shenae likes that she is, "able to ride horses at school" and has struck up a bond with College horse, Milo.

This year's Open Day will have tours, demonstrations, a gymkhana, produce for sale and displays of student work. Lunch and morning tea will be available.

For more information, please contact the College on 08 9881 9700.

ONELIFE
EXERCISE PHYSIOLOGY

Exercise intervention can assist with:

- Injury rehabilitation
- Pregnancy/post-natal
- Lower back pain
- Falls prevention
- Post-surgery rehabilitation
- Pre-surgery rehabilitation
- Arthritis
- Poor posture
- Osteoporosis
- Diabetes
- Obesity

* **Pilates group classes run 3 x weekly with private classes available by appointment**

To find out more information or to book an appointment please contact:

Chloe Pearson | Accredited Exercise Physiologist

0439 324 434 onelifeexercisephysiology@outlook.com
50 Stubbs Street, Lake Grace WA 6353
One Life Exercise Physiology

McKenzie Rural Contracting

Specialists in;

* Rural fencing
* Sheep & Cattle yard construction
* Neeta Screen
* Security Fencing
* Small Excavator Hire
* Insurance Claims

Servicing Lake Grace & surrounding areas

WE TRAVEL ANYWHERE !

Free measure & quote

For all enquiries please contact us
Jeff : 0458 693 014
Symone : 0437 430 093
Email : jmckenzie80@bigpond.com

Find us on Facebook to see our work
https://www.facebook.com/mckenzieruralcontracting/

LGP Junior Hockey Grand Final and Wind Up

Janine Watson

Grand Final v Jerramungup

The kids were certainly keen and excited, and I feel, less nervous than our at first final. They were all ready early for warm up, I had to walk away and let them hit some balls and have fun as I didn't want them to wear out too soon. I came back to watch them doing their routine warm up, looked like a very disciplined team, my pride didn't stop there. Not one of our players failed to step up to the challenge of the game, they all kept their heads up and fought hard for the entire game. It was a warm morning and for the sake of football to come I was hoping for an outcome without time on, it wasn't to be. Each time our players approached the ball I was confident, it was only the short corners that made me nervous.

In time on we had a short burst of jubilation as Holly flicked a ball into goals, however it was denied. Jerry presented us with a good fight they played well, though I feel we had more chances on goal, I need to credit their goalie and back line. I know what it's like to lose in such circumstances and I feel Jerry deserved to win as much as us, so fitting that we get to share the premiership. Reaching the Grand Final is generally my grand final and it's great to have our team together for one last very exciting game.

Score 0-0

STUBBY'S ELECTRICAL PTY LTD T/AS
OUTBACK TV
LIC NO EC 004197

For all your domestic, rural and industrial electrical installations and repairs.
Split system air conditioning installation and decommissioning.
Large range of Australian brand LED floodlights,
downlights, hibays and fluorescent replacements.
Ditchwitch hire and cable location.
With over thirty years experience in Lake Grace and surrounding areas contact Stubby or Reid anytime.

Stubby 0429 651 092 or Reid 0429 651 069
Office 9865 1092 all hours Fax 9865 1328
LIC NO :EC004197 RTA NO :AU29828

Congratulations to Judd McKenzie who was awarded Best Player in the Grand Final. Judd played full back and held his ground in style.

Wind Up

Our team has certainly grown and improved over the year and it's a privilege to witness this. I was very happy to award the Premiership medals on Sunday as each of our team really deserved to receive a medal as I can only award a few trophies.

2019 Fairest and Best – Donated by Lake Grace Cabinet Makers

Lucas Robinson Lucas came runner up in the association after a close battle, with 41 votes this speaks for itself. Lucas has had a wonderful year, his perseverance always helps to lift the team and it has been great to watch his progress in a team sport. Congratulations Lucas

Runner Up Fairest and Best – Donated by B & J Watson

Holly Stanton I've always seen Holly's ability with the hockey stick and this year she has certainly lifted and shone. She is stronger on the ball and really getting into fight for goals in the D. Holly was awarded 19 Association Votes that was the 5th and highest female votes. Congratulations Holly.

Most Improved – Donated by Mrs. G's Catering

Tess Stanton Tess has steadily made progress over the last few years. Tess's improved strength, determination and confidence has been wonderful to witness over the last season. I am confident to put her in any position knowing she'll hold her ground. Tess was our well deserved Captain for the grand final. Hope you keep up the Hockey Tess, Congratulations.

Coaches Award – Donated by B & C Altham

Michael Watson For this award I anguished over it a lot, but had to be rational and remove my parental hat. For I had one team member that never complained about position or coming off the ground, he volunteered to fill in Goalie when Linkin wanted a spell and no one else put their hand up. At training he was always willing to listen and always attentative. He had a terrific season earning 13 association votes (9th) and third for our team. Congratulations Michael looking forward to watching your hockey in years to come.

Encouragement Awards: Payton Callope and Jaspar Marshall I gave these out to 2 older players that I feel with some confidence will certainly be great on the hockey field and really enjoy their hockey in years to come. Congratulations.

I sign off now after 8 years of Junior Hockey notes (thank you for reading) I've thoroughly enjoyed my years of coaching and helping out around the juniors. I'd like to thank the seniors for their support and supply of umpires through the year and very importantly the support I have received from the parents.

Lake Grace-Kukerin Hockey Club

Mel Eynon, Jamie Eggers, Floyd Pryor

The Lake Grace Kukerin Hockey Club hosted the Roe Districts Hockey Association Grand Final in Kukerin on the 31st August. The club had three of our four teams vying for the Premiership and was well supported by all members and spectators.

C grade - Souths came up against a tough team in Corrigin, who they had beaten in penalty strokes at the semi-finals to secure the spot in the grand final. After a tough game they unfortunately went down 3-0.

B grade - A tough game fought out between KK Vipers and KHATS. Vipers scored a late goal and won 1-0. Best on ground was Maddie Earl-Sadler from KK Vipers.

A grade - Souths v KK Vipers. It was always going to be a tough game, Vipers were the only team to beat Souths in the fixtured season. Unfortunately we went down 2-1. Congratulations to Vipers on their win. Best on ground was Tenille Harrington from Vipers.

Men's - The final game of the day and the last chance for Souths to bring home the bacon against Corrigin.

The boys hit the deck running in the first quarter, drawing first blood inside 10 minutes. Sadly after that the wheels came off with Corrigin fighting back hard. Two quick goals before half time saw them take the lead. The second half we just couldn't get our run back. One more goal sealed the deal for Corrigin in what was a tough season. Best on ground was Garrick Connelly from Corrigin.

Congrats to all the grand final teams for making it. Thank you again to Roe Districts for another successful season. Thanks to the supporters for all the cheers through the season. To our sponsors, a huge thank you for your contributions and continued support. We appreciate all the work our volunteers and club members do around the club throughout the season and we couldn't have such an amazing club without your time and effort.

Right: Lake Grace-Kukerin C Grade after the Grand Final held on 31st August in Kukerin.

Nigel Faulkner (Coach), Isobel Doney, Scarlett Leo, Lily Hall, Ashleigh Faulkner, Gabrielle Nenke, Hayden Leo, Grace Penney, Matilda Ditchburn, Katie Gray, Khalen Pitcher, Julie Ditchburn (Coach).

Front: Morgan Chatfield, Seth Argent, Thomas Ditchburn, Cambell Chatfield and Xavier Nenke.

BLECHYNDEN POULTRY

ONLY HI LINE PULLET DELIVERY FOR 2019

12 weeks $19 ea 10 for $180
free delivery Tuesday 22 October
Lake Grace - Pingaring - Pingrup

These are July hatched chicks that will start laying late Dec/Jan & lay through two seasons without a break.

PHONE 9844 3485

Caffe Arjo

Sports Carnival Special!

Friday 13th September after LGDHS sports carnival, 3 - 4:30pm

Milkshake & chips - $6
Icy-poles - $1
Coffee & cake special for parents!

We look forward to seeing you!

Lake Grace-Kukerin Hockey *(cont.)*

Our windup was held in conjunction with the Kukerin-Dumbleyung Football Club this year, congratulations to the following people on their awards.

B grade Fairest & Best - Fiona Chatfield, sponsored by Murray & Cobi Stanton
R-up Fairest & Best - Ashleigh Faulkner, sponsored by Pauline Taylor
Most improved - Michelle Penney, sponsored by Lake Grace Sportsman's Club
Coach's award -Trish Leo, sponsored by Belinda Dillon

A grade Fairest & Best - Kelsie Adams, sponsored by Wendy Davidson
R-up Fairest & Best - Tahryn Trevenen, sponsored by Diane Desmond
Most improved - Rebecca King, sponsored by Golden Hill Stud
Coach's award - Julie Ditchburn, sponsored by Elders Livestock, Graeme Taylor

Men Fairest & Best - Ben Hall, sponsored by Jodi Pearce
R-up Fairest & Best - Zhane Robertson, sponsored by Dean Sounness
Most improved - Scott Oatridge, sponsored by Fiona & Kristian Chatfield
Coach's award - Harry Slarke, sponsored by Caryn Kirk

Club Person of the Year - Aimee Hall, sponsored by Trish Leo.

Kelsie Adams on her way to South's only goal in the A Grade.

Photos courtesy Lois Dickins

Zhane Robertson, Matt Trevenen, Beau Bowron and Jock Harrington on the attack in the Men's final.

Above Left: Men's Award winners, Zhane Robertson, Ben Hall and Harry Slarke
Centre: A Grade Award winners, Rebecca King, Tahryn Trevenen, Kelsie Adams and Julie Ditchburn
Right: B Grade Award winners, Trish Leo, Michelle Penney, Nigel Faulkner (accepting on behalf of daughter Ashleigh) and Fiona Chatfield.
Photos courtesy Karen Faulkner

Lake Grace-Pingrup Netball - A Grade

Karen Bairstow

The big Grand Final game played indoors in Jerramungup against old time rivals Newdegate. The stadium was full and loud after a close game in the B grade. The girls were a bit nervous and because the game was delayed we had little time to warm up and get ready for the game. All of a sudden it was time to start and we regrouped and went out fired up in the first quarter and played some good netball. The game was tight and hard, we were finding it tough to get the ball down court but the goal shooters in Chloe and Maggie were on top from the start and had their defenders behind them where they wanted them and were playing well, shooting beautiful goals and Chloe was taking some great rebounds.

The defenders started well, Grace stood tall taking the rebounds at crucial times and Chloe cutting off the passes, allowing us to get 3 goals in front at quarter time.

The second quarter was pretty much the same tight, hard netball and Lauren and Shenae kept working hard. With great help from Chloe and Ellie along the defence line, we could work the ball forward to our shooters who were still well on top.

A half time break was good for the girls to get their breath back. But after getting out to a 8 goal break Newdegate had other ideas. We wasted a few passes and just weren't working hard enough. Newdegate were back in the game, a few turnovers and all our hard work was undone as they got back within 2 goals. Game on and the third quarter break couldn't come quickly enough.

A chat at the break, we realised the season was on the line, now or never and the girls came out to play. It was the best quarter for the game with everyone putting the extra effort in. Grace and Chloe combined well to will themselves to get the ball and put good pressure on. Elle provided the great target to bring the ball into the centre court. Lauren and Shenae were on song and got free making good options to get the ball forward to our shooters in Maggie and Chloe who continued to cut Newdegate's defence to pieces.

The siren sounded and LAKE GRACE/PINGRUP were PREMIERS FOR 2019!!!!!!!!!!!!

The score LGP 48 - NEW 40. A great TEAM effort which is what you need to win Grand Finals. A well deserved win going through the season UNDEFEATED !!

GS - Chloe McDougall
GA - Maggie Prater
WA - Shenae Prater
C - Lauren Duckworth
WD - Elle Trevenen
GD - Chloe Pearson
GK - Grace Townsend
CAPTAIN - Joely Slinn
BENCH - Teneeka Morgan, Kadri Siro and Claire Gray

Thanks to Teneeka and Kadri once again for sitting the bench, we really appreciated it. A HUGE THANKYOU to Maria for all your efforts during the season.

BEST PLAYERS - Chloe McDougall, Chloe Pearson, Maggie Prater.

Thank You Karen and Maria

Joely Slinn - A Grade Netball Captain

I would like to take this opportunity to say a massive thank you to Maria Taylor, who we invited to help us out this year as an assistant coach. Maria's knowledge of the game is second to none and each and everyone of us have improved immensely. Plus we have certainly loved her sitting on the bench next to Kaz on game day so that one of us don't get the headache and bruises from her many emotions throughout the four quarters haha! Maria, there aren't enough words to thank you for your time this season we all love you and are so happy you are back at the club full time!

WELL where do I start... to our premiership coach Karen Bairstow - THANK YOU!!!! We certainly again drove this lady crazy with our antics throughout the season from rolled ankles, eye injuries, weddings, holidays, two pregnancies and her all time favourite, someone buying a new car which just had to be on a Saturday, missing a game - I'm looking at you Ellen Trevenen, haha. But as the captain this year I felt a huge weight on my shoulders - we couldn't let her down like we did last year. We needed to win for ourselves as well as her and get that ONA shield back in the LGP cabinet. We couldn't have done it without you Kazza, our very own 'Gravel Pit.' We thank you for your many years and input to the netball club your passion for the game rubs off on all of us, and we go out fighting harder for you. So from all of us, your winners - we love you!

Thank you!

Lake Grace-Pingrup Football

Lynette Carruthers

Preliminary Final:
Played at Gnowangerup on 31/8/19

LGP A RESERVES vs Boxwood Hill
The A Reserves match commenced at 11.00 am with the Bombers fielding a strong side on the day. LGP won the toss and kicked to the northern end of the ground on a cold windy day. The wind was a southwesterly and scoring was going to be difficult for both sides on the day. Boxwood got the first centre clearance and went forward to score the first gaol of the day. LGP went into attack but the wind was playing havoc with skills and we were not adapting as quickly as Boxwood, who were defending well. Beasley, Giles, and Thornton were linking well and Brady McGlinn was racking up possessions. Both teams were very inaccurate in the conditions. Kirk was going into every contest hard but Boxwood had better ball use and LGP needed to kick longer and more direct with the breeze. Boxwood were tackling well and LGP did not get off to the start they needed.
Quarter time: LGP 0.3 (3) Boxwood Hill 2.2 (14)

LGP worked hard in this quarter to get back into the game. Kirk, Beasley, Enright, Townsend, Pelham and Trevenen were doing everything to try to lift the team. Injury to Amores and McKay saw them off the ground for quite a period and their loss of pace would be costly. Thornton showed great toe and ball use to Pelham right in front of goal, unfortunately a behind ensued. LGP were starting to pepper the goals into the breeze but inaccuracy was hard to watch as the team had worked so hard for the quarter. They had however held Boxwood fairly well with the breeze advantage. Half time would come and the team would need to regroup if they wished to progress to next week.
Half time: LGP 0.6 (6) Boxwood Hill 3.4 (22)

LGP responded well in the third quarter playing a much better brand of football. Thornton, Pelham and kirk were getting on top in the middle through Desmond in the ruck and Callope scored a much-needed goal. McGlinn and A Carruthers were good in defence and Lewis and Trevenen were directing things for the younger brigade. Hard work by Enright, P Smith and Trevenen resulted in a great goal to Jackson Callope.
3/4 time: LGP 2.8 (20) Boxwood Hill 3.5 (23)

In the final quarter, LGP would have their mettle tested into the breeze to win the game. Patty Smith was working hard forward and Pelham, Thornton, Desmond, Beasley were working overtime. Pressure on the ball was much better with Chris Trevenen and Andrew Lewis repelling Boxwood attacks. A turnover saw Boxwood score the first goal of the term and the Bombers chances were looking grim. They were desperate though and threw everything at the game, Kirk, Ventris, Pelham and Smith created a goal and then we got on a roll. We had a couple more chances that resulted in behinds and we desperately needed a goal. Kirk to Ventris to Greg Amores and a pinpoint pass to Patty Smith deep on the boundary was going to be one of the last chances to take the lead, time was running out. Smith went back and calmly slotted a great goal on his natural left foot and the crowd went wild as we finally hit the front. Boxwood scored a point after great pressure from the Bombers and at last the siren went with LGP through to the Grand Final to face Gnowangerup.
Final score: LGP 4.11 (35) defeating Boxwood Hill 4.7 (31)

Better Players on the day were P Smith, M Thornton, D Pelham, R Enright, N Kirk, Chris Trevenen and B McGlinn.

Good Luck to the A Reserves and Coach Kane Pinney in the big dance next week at Jerramungup. A lot of confidence from today's come from behind, never give up victory. Well done lads.

LGP JUNIORS VS Jerramungup
In the Juniors game LGP met Jerramungup. LGP were kicking to the northern end of the ground and Myles Borgward got us off to a great start with a great snap goal. Lucas Robinson, Jasper Marshall, Rylan Gooding and Willem-Jacobus Stols were working hard in the contests. Jerramungup scored soon after and both teams settled into the game. Lucas took the ball out of the ruck kicked quickly forward and Holly Stanton kicked a great goal. Linkin Eaton was defending strongly with Gooding tackling well and Michael Watson working hard in the ruck. Taj Carruthers continued his good form across halfback and the baby Bombers went into quarter time in front.
Quarter time: LGP 2.5 (17) Jerramungup 1.0 (6)

In the second term LGP were playing well into the breeze but were unable to score as freely. Ali-Rose Chircop was holding her own and Borgward was creating opportunities for the forwards. Marshall, Alby Stanton and Judd McKenzie were defending stoutly. Jerry were attacking hard and Robinson and Eaton saved the day on more than a few occasions. LGP worked very hard into the breeze but just could not find the reward. Gooding, Jacob Trevenen, Beasley and Stanton were holding the ball in with great pressure.
Half time: LGP 2.5 (17) Jerramungup 1.1 (7)

McKenzie was looking dangerous up forward, marked strongly, and goaled after some great work from Watson. Jerramungup answered quickly through McKinlay. Alby Stanton marked strongly and Jasper Marshall was working hard at keeping Jerry at bay. Jerry kept attacking and scored again quickly. LGP had their own attacking opportunities but just could not capitalize. Gooding, Robinson, Stols and Borgward were in everything and trying to stem Jerry's attack. The last quarter would be tense for players and spectators on both sides and especially the coaches.
3/4 time: LGP 3.5 (23) Jerramungup 3.1 (19)

Jerramungup came out fired up and were running hard and their skills were sharper. They scored first to hit the lead for the first time all game. Michael Watson answered for the Bombers and LGP were desperate in the tight contest. Griffin Naisbitt was pressuring well in

Lake Grace-Pingrup Football *(cont.)*

the forward line and youngsters Trevenen and Beasley were doing their part to support him. The crowd was on edge for both teams as they showed fantastic endeavour. Time was running out and the Junior Bombers were elated to hear the final siren to see them progress to the BIG DANCE against Gnowangerup next week.
Final score: LGP 4.5 (29) defeated Jerramungup 4.3 (27)

Best Players on the day were Lucas Robinson, Myles Borgward and Michael Watson.

LGP LEAGUE VS Newdegate
The breeze had not changed since the start of the day. Umpires Lee, Norrish and Norton were in charge and Newdegate won the toss and elected to kick to the southern end of the ground. LGP had included Bellve and Henderson and Newdegate had Westlake and Harding back in. Play was between the two half backlines early and Justin Carruthers was involved in two really strong contests early setting the tone for the Bombers. Bairstow was busy as always and was creating well with handball. Pinney was showing his strength on the larger opponent Rintoul. R Smith, A. Gray and E. Wallace were working hard in the midfield. Mitch Smith and Mitch O'Neill were tackling well. Reuben Smith gave a great team shepherd, which allowed Wallace and Bairstow to combine well to Jack Carruthers who snapped a great goal from the pocket to get the Bombers on the board first. Alex Duckworth was presenting well and Bairstow was in everything. Mitch O'Neill earnt a free kick 35m out but kicked a behind. Luke Henderson, Carruthers, Leighton Smith and O'Neill were all putting on great pressure in the forward line. Jack Trevenen was reading the play well and as always very creative by foot. Trivan Davey was making life hard for the evergreen Ian Lloyd with his athleticism. The Bombers had great pressure on the ball but kicking at goals was proving difficult with the breeze. Hopefully inaccuracy would not hurt later on. The backs were creating great run and the teamwork by all players kept Newdegate scoreless for the term.
Quarter time: LGP 2.6 (18) Newdegate 0.0 (0)

LGP were first into attack in the second term. The one percenters for teammates were fantastic and Trevenen to Bairstow to Amores and the swooping Leighton Smith with a great snap and another goal on the board. Newdegate started to attack hard and finally scored through Wollaston. LGP had more time in attack to deliver the ball. Reuben was contesting well in the ruck and the backline continued to repel Newdy. Bellve was strong and kicked truly. Jack Trevenen intercepted kicked well to Alex Duckworth to Wallace and onto Carruthers who was awarded a kick for being held. Jack kicked straight and the Bombers were looking good. Luke tackled well and kicked his first of the day. The Bombers pressure on the ball carriers was outstanding. A kick to the top side of the ground was intercepted and Wollaston kicked his second for Newdy. Gray, Davey and Bailey McGlinn were working hard in every contest, committing their body, and doing the team thing at every stage. There were no second quarter blues this week and the Bombers put their foot to the pedal into the breeze scoring four goals to Newdegate two goals.
Half time: LGP 6.7 (43) Newdegate 2.2 (14)

LGP were first into attack after the long break. Pinney, Regan Smith and Duckworth were awesome. McGlinn and Wallace were kicking well and found the leading Carruthers for a shot on goal, missed. There was no easy ball for Newdegate. The backs were not afraid to switch and this opened the game up for us on occasions. Pinney was proving a tower of strength against the bigger Rintoul, Will Cook was doing a great shut down roll on the dangerous Aaron Russell who could not get into the game at all. Leighton Smith showed great attack on the ball, beat two opponents and snapped a great goal. Newdegate were creating opportunities late in the quarter kicking three behinds before Wollaston finally converted after a free kick. Newman then snapped a great goal and the arch rivals were in with a sniff. A twenty-point margin was not insurmountable if the Bombers dropped their intensity just a fraction.
Three quarter time: LGP 7.8 (50) Newdegate 4.6 (30)

Jack Trevenen was marking everything across halfback and Mitch Smith was switching well and kicking beautifully. A scrimmage near goals and a Carruthers smother allowed Bailey McGlinn to kick a great goal. A perfect start for the Bombers. Bairstow, Reggie Smith and Ethan Wallace were continuing on their midfield assault and great pressure form Henderson and L Smith resulted in a goal to Henderson. Great defence by M Smith to McGlinn to Carruthers to Bellve and another goal to Bellve (cancel the wedding!!) Work rate from the whole team was fantastic, smother by McGlinn to O'Neill to Henderson and goal. It was clear the Bombers were not in the mood to let this slip. Ash Gray attacked the ball hard onto Carruthers and Bellve for a goal that rolled through from a fair way out. The Bombers were steaming home and Newdy had no answers LGP had winners all over the ground. Lloyd and Newman the veterans were still trying hard and both goaled late though sheer determination. The final siren sounded and the Bombers were through to the Grand Final, a well-deserved winner with a great team effort on the day. Playing four solid, hungry quarters of football. Good Luck against Boxwood Hill.
Final scores: LGP 12.10 (82) defeating Newdegate 6.9 (45)

Major goal scorers for LGP: Jack Carruthers 2, Joshua Bellve 2, Luke Henderson 2, Leighton Smith 2, Luke Bairstow 1, Bailey McGlinn 1, Ethan Wallace 1, Mitchell O'Neill 1

Best players: The TEAM

Continued page 39

Lake Grace Golf Championships

The A and B Grade Golf Championships playoffs were undertaken recently with some very good golf being played over 36 holes.

In A Grade, Steve Hunt defeated Chad Stanton, 3 and 2. Whilst in the B Grade, Mark Newton defeated Kane Pinney 1 up.

Left: Chad Stanton, Kane Pinney, Mark Newton and Steve Hunt at the Golf Championships.

Become a member of the

Lake Grace Community Resource Centre

Unlimited computer access, reduced rates on printing, photocopying, hire of equipment and destop publishing.

12 month membership packages available.
Individual ($80) Family ($110)
Business ($80) LGDHS Student ($44)

Also have 24 hour access and 6 month memberships available.

For more information call 9865 1470

Soil Testing season is upon us again.

Plan early and give me a call to get your soil analysis in a timely manner.

Call Mark Stephens
0427 766 517

Dumbleyung
Kent
Lake Grace

Call me to talk about your requirements for 2019.

SUMMIT QUALITY TECHNICAL SERVICES

VIGOUR MAXam FLO SUMMIT FERTILIZERS

WAGIN & DISTRICT STUD STOCK BREEDERS' ASSOCIATION INC.

WAGIN RAM SALE

WEDNESDAY
18th SEPTEMBER 2019

Wagin Showgrounds
Sale Time -12.30pm
Rams penned 10am

FEATURING

KINGUSSIE MERINOS & POLL MERINOS

WILILOO POLL MERINO & MERINOS

SUNNY VIEW POLL MERINOS

YOW YOW POLL DORSETS

KANTARA WHITE SUFFOLKS

DUMBLEDEE POLL DORSETS

Brucellosis
Accredited
or
Brucellosis Free

Contact:
Landmark Dumbleyung
Westcoast Livestock
Elders Wagin/Narrogin

Lake Grace-Pingrup Football *(cont.)*

GRAND FINALS PLAYED AT JERRAMUNGUP 7/9/2019

LGP A RESERVES VS Gnowangerup
The A Reserves match commenced at 11.00 am with the Bombers fielding a strong side on the day. LGP won the toss and Captain Gray chose to kick to the town end of the oval. The weather was sensational, no breeze to speak of and ideal football conditions. Umpires Brooks, Daniels and Offer were in charge in the middle with Goal Umpires Shelton and Sabourne officiating. LGP were first out of the blocks through Trevenen, Amores, Pelham to Callope snapping truly for goal. The mids Kirk, Enright and McKay were looking the goods. Townsend was good in defence early. Gnowangerup through classy player Phil Rumble answered soon after. LGP gave away a late bump free kick and Rumble goaled again. Brendan Desmond took a good mark forward and kicked truly. It was turning into an even contest as both teams settled. Some great tackling pressure resulted in a goal to McKay. Some ill discipline would not have made coach Pinney happy and Bolton kicked a goal for Gnowangerup. The teams went into quarter time all square
Quarter time: LGP 4.0 (24) Gnowangerup 4.0 (24)

Oliver was leaping well in the ruck for Gnowangerup and they were taking advantage, Batchelor and Bolton delivering well. Veteran Rumble could do nothing wrong and kicked his third. LGP players were lifting through Pelham, McGlinn, Kirk and Thornton. Gnowangerup scored through a green shorter and LGP needed to respond. Desmond, Gray and Townsend had opportunities at goals but inaccuracy could prove costly. Our kicking skills around the ground were starting to let us down especially into attack and a turnover from a scramble kick resulted in another goal to Rumble. One last chance to goal before the break from a good Kirk mark to Thornton to Pelham, but a behind followed. The coach and team would need to reassess at the half.
Half time: LGP 4.2 (26) Gnowangerup 7.1 (43)

The Bombers came out and threw the kitchen sink at Gnowangerup in the third quarter kicking goals through Pelham, Townsend and Desmond. Every player lifted. The young brigade of Giles, McGlinn, Ayers-Dillon and Harvey gave their all and veterans Lewis, Gray, Carruthers and Trevenen were reliable as ever.

Gnowangerup only managed one goal for the term and the Bombers had closed the gap considerably. Could they sustain it?
3/4 score: LGP 7.3 (45) Gnowangerup 8.1 (49)

Gnowangerup were first into attack and the classy Rumble marked and goaled. Kirk was still working hard and Enright was in everything. Gnowangerup seemed to be creating loose men and their experienced players were exerting themselves on the game. A couple of their green-shorters scored good goals. Pelham delivered to P Smith after a down the ground relay free and Patty kicked truly. Beasley, Pelham and Ayers Dillon created chances for Smith and Kirk but behinds ensued. Gnowangerup went end to end and Rumble took and excellent one hander and goaled again. LGP had opportunities but Gnowangerup's spread and run, better ball use was getting the better results in front of goal, and they took full advantage to run out winners on the day. The Bombers never gave up and should be proud of their season. Coach Pinney has done a great job with the large group all season. Well done boys, look forward to improving in 2020!
Final scores: LGP 8.7 (55) Gnowangerup 13.3 (81)

Better players for LGP were Nash Kirk, James McKay, Damon Pelham, Brendan Desmond, Darcy Townsend and Josh Giles

LGP award winners were: Best on Ground Nash Kirk, Best on Ground runner up James McKay and the Coaches award Josh Giles.

LGP JUNIORS VS Gnowangerup
The Junior Bombers were under pressure from the outset as Gnowangerup through good ball use scored four goals in the first quarter. LGP players were competing well, Robinson, Watson and Stols were in everything. The backs of Marshal, Carruthers and Eaton defended hard.
Quarter time: LGP 0.1 (1) Gnowangerup 4.5 (29)

The second quarter commenced with Griffin Naisbitt getting the Bombers off to a good start with a goal. Gooding, Robinson and Stols cracked in strongly all quarter and with Mckenzie and Eaton strong down back the Bombers were working their way forward more. Gnowangerup added two goals for the quarter while the Bombers also kicked two, the other by Lucas Robinson after a good mark in the pack. The Junior Bombers work rate and intent could not be faulted, Gnowangerup just had the upper hand in ball use and were a little more even all over the ground.
Half time: LGP 2.3 (15) Gnowangerup 6.11 (47)

Coach Marshall rallied the troops at halftime to keep working hard for each other and that they did. Robinson was tackling hard and goaled. Gnowangerup kicked a classy checkside goal through a Buckley punch soon after and Clifton Carpio added another. Marshall, Chircop, Borgward, Gooding and Holly Stanton all tried hard every time the ball was in their area. The backs were under extreme pressure and Gnowangerup missed a few shots at goal.
3/4 score: LGP 3.3 (21) Gnowangerup 9.13 (68)

Michael Watson battled well all day in the ruck and Lucas showed why he was the OFA Fairest and Best and Best in the Grand Final also as he ran all day and worked himself into the ground. Jaycob Trevenen made a great tackle to get the ball to Lucas who kicked a great long goal. Judd Mckenzie, Linkin Eaton, Rylan Gooding and Willem-Jacobus Stols kept at the contest all game and the Junior Bombers should be proud of their efforts. Lucas kicked another goal late in the game but Gnowangerup had added another and the game was out of reach. Gnowangerup played a great game and showed good skills, some of the girls exceptional.

Lake Grace-Pingrup Football *(cont.)*

Coach Grant Marshall and his team and support crew are to be congratulated on the kids improvement and heartened by their enthusiasm and commitment. Well Done team. Good Luck to all in future football endeavours and 2020.
Final Scores: LGP 6.5 (41) Gnowangerup 10.19 (79)

Best Players: Lucas Robinson (OFA Best in Grand Final), Myles Borgward, Rylan Gooding, Willem-Jacobus Stols and Holly Stanton.

LGP LEAGUE v Boxwood Hill
The match commenced at 2.10 pm. Conditions were ideal for football and the League team was fired up as they competed in their first Grand Final since 2012. Coach Bairstow had his young charges primed at the right time of the season and the large crowd was looking forward to a great contest with the benchmark of the competition Boxwood Hill. Umpires Cooper, Norrish and Norton were in charge. LGP won the toss and in club stalwart, Alex Duckworth's 200th game chose to kick to the town end in the opening quarter.

The Bombers got off to a great start working the ball through Bairstow, Reggie Smith, Bailey McGlinn and Justin Carruthers to Alex for the opening goal. The talking and ferocity at the ball from both sides was evident early. Ash Gray created a turnover through good pressure and O'Neill, Davey, Carruthers to R Smith onto Leighton Smith and Cent Amores finished off a great passage of play with the goal. The young Bombers had come to play. Great forward pressure again sore us turn the ball over in our favour and Reggie Smith kicked truly. Boxwood needed to respond and that they did through Vaux first and then a good passage of play down the scoreboard side with run and handball over the top to Jack Davis in the goal square who kicked truly. LGP made a good start to the game.
Quarter time: LGP 3.4 (22) Boxwood Hill 2.2 (14)

Boxwood Hill were first into attack in the second quarter and held sway for the first few minutes. LGP had a couple of opportunities for gaols through Bairstow and Duckworth but both resulted in behinds. Henderson delivered a good handball to Carruthers who snapped truly on his left. Mitch Smith was kicking long from defence but Boxwood were starting to defend this well and use the ball out in the open. Bungey kicked a goal, and a rather soft free kick to Baum saw him add a major also. Great handball by Cent Amores to Leighton Smith and he did not miss. Soon a turnover in the forward pocket and Richter used his pace to kick a goal for Boxwood. Their ball use was starting to become better than the Bombers who had wasted the ball going forward a few times trying to kick the perfect pass instead of using the ball to space and advantage of the forwards. Bairstow and Smith were courageous in getting up and back in the game after getting heavy hits not entirely accidental either! Going into the long break scores were all tied up. Unfortunately for the Bombers they lost Alex Duckworth with an AC joint injury after a heavy late hit (no free kick either) and he had been presenting perfectly. This did impact our structure and forward line.

The team would have to reassess at half time.
Half time: LGP 5.6 (36) Boxwood Hill 5.6 (36)

Some changes were made, Pinney went forward and Wallace went back. LGP over committed in a contest and Bungey goaled to put Boxwood in front for the first time in the game. They started to win at the stoppages and the Bombers started turning the ball over more in our forward half. Boxwood were rebounding well and Nick Bertola was asserting his influence on the game kicking two in a row. The midfield was not getting much protection when putting their head over it and Boxwood continued to get more numbers around the ball and use the ball better. Goals to Junior Davis, Jack Davis and Hayden Richter and Boxwood were storming ahead creating free players everywhere. LGP needed to work harder and man up tighter. They continued to try hard but were outnumbered at the contests. The extra week off for Boxwood looked to be catching up with the Bombers. Boxwood had indeed taken full advantage in the Premiership quarter.
3/4 score: LGP 6.9 (45) Boxwood Hill 13.8 (86)

Supporters held some hope as they had seen the young team rally before and never give in. The team threw everything they had at Boxwood, down rotations with injury to Pinney as well and Poot not moving well either. Bairstow, Reggie Smith, Carruthers and Gray tried hard in the midfield to arrest control. Reuben had battled away hard all game in the ruck. LGP just appeared to be running on empty and Boxwood could smell blood. They put the foot to the ground and powered away in the end with goals to Swarbrick, A Baum, I Baum, Richter and Davis only interrupted by a goal to Poot. Mitch O'Neill who never gives up got the ball to Reggie and onto Henderson for a late consolation goal. Boxwood ran out convincing winners. The young Bombers can hold their heads high, they never stopped cracking in all day and they will learn a lot from their first Grand Final as a group. Coach Bairstow was super proud of them and their growth this season. Looking forward to 2020!!
Final scores: LGP 8.9 (67) Boxwood Hill 19.15 (129)

Better players for LGP: Luke Bairstow, Regan Smith, Reuben Smith, Mitchell Smith, Jack Trevenen, Leighton Smith, Ethan Wallace.

Award winners for LGP were: Best on Ground Ethan Wallace, Best on Ground runner up Mitchell Smith and the Coaches award went to Reuben Smith

The communities of Lake Grace and Pingrup are extremely proud of all the Grand Final teams. A huge effort and congratulations again to the A GRADE NETBALL PREMIERS, WELL DONE GIRLS, and Junior Hockey Joint Premiers, RICHLY DESERVED!

Thankyou also to Letisha Marshall who was kept very busy as always and did a fantastic job with all the teams.

Lake Grace-Pingrup Junior Football Award Winners

Grant Marshall

Fairest and Best: Lucas Robinson
As we all know Lucas won the fairest and best for the association so that speaks for itself. Having been involved with Lucas since Auskick seven years ago it's been a pleasure watching him grow as a footballer and the winning of the fairest and best trophy for the Lake Grace-Pingrup Football Club is very well deserved.
He has set the standard for commitment and dedication and I'm looking forward to see how his football develops in the coming years. Well done Lucas.

Runner up Fairest and Best: Myles Borgward
Myles played good consistent football this year as a rover or on the wing and sometimes he tagged an opposition player. I'm not surprised with his level of commitment as he lives and breathes football and can drive his parents up the wall. I've sometimes thought about ringing Myles the night before the game and ask his advice on tactics or player positions. I'm sure he would have it all figured out. Well done Myles.

Most Improved Player: Griffin Naisbitt
This player has spent the year playing at centre half forward. Since the beginning of the year he has well and truly developed his skills. He consistently reads the play well, gets hold of the ball and can deliver a very nice drop punt into the forward line. For his slight build he uses his head and agility very well. Well done Griffin.

Coaches Award: Michael Watson
I know from experience after having to play the position of ruck that it is the hardest and most unglamorous position on the footy field. Week in week out he has done what I've asked of him and has never complained and has just got on with the job. Although on one particular game he kicked three goals in a quarter when he was moved to full forward to give him a break.
I hope he can continue his footy career and follow in the footsteps of his brothers who are quite capable footballers. Well done Michael.

Best Team Player: Judd McKenzie
It only natural that a leader in the club would be awarded best team player.
This player has, as joint captain with Michael Watson rallied the team before the games each week and completed his job as a leader. Has played mostly at full forward this year and has shown us his strong marking skills and one particular game kicked 7 goals 3 points. Well done Judd.

Most Versatile Player: Jaspar Marshall
This player has really proved himself in key backline positions this year and his kicking, marking and decision making while under pressure has really improved this year. Not surprisingly because he is the coaches son he doesn't get asked or a say in where he plays so he just gets shoved into positions to fill a gap. He showed he could willingly play at centre half back , full back, ruck, centre, rover and occasionally up forward. Well done Jaspar.

Golden Fist: Lincoln Eaton
Finally the inaugural Golden Fist award goes to our full back for his hard work in defence and as the award name suggests it's for the player who gets their fist to the ball most effectively during the year.
Well done Lincoln.

As a wrap up of the year, it has been an absolute pleasure to coach such a broad range of boys and girls from years 2 to year 7. From the beginning of the year the kids have certainly come a long way in the development of their own football skills and playing as a team. You can have the best players in the world but if they don't have a committed team then they won't get very far at all. I have never seen such an enthusiastic bunch of kids who would most of the time listen to me. Only once did I have to make them run laps at training . In particular I'd like to thank the netball girls for filling positions and Kristie Stanton and the girls parents for supporting us during the games. Apologies for sending them over absolutely stuffed sometimes. I'm very proud of the players for doing the hard work and getting themselves to the grand final. It's been great working with the dads during Thursday afternoon trainings and game day . We are all in this together and I wish I could have at least a couple more years in junior footy club. It's been good fun!

LAKE GRACE
MEAT SUPPLY

Come in and see us for all your meat supplies!

Food for all the family

Custom kills

Cooked chooks available every day

Open Monday - Friday 8:30am - 5.30pm
Saturday 8:30am - 12pm

Located in Lake Grace Plaza
Contact Dean Sounness: 9865 1225

Like us on Facebook

PUBLIC NOTICES

First Aid Kits
Are now available for purchase at
CCL Hardware Lake Grace.

Sally Dickinson
Counsellor for Southern AgCare. A free and confidential service. Contact 0427 192 155
www.southernagcare.org.au

CWA Bookings
Please be advised that if you wish to book the CWA Hall then please contact the Lake Grace CRC on 9865 1470.

Cancer Support Coordinator
Barbara Brennan from Cancer Council WA is the Cancer Support Coordinator for the Wheatbelt Region. Call Barbara on 9621 1810 for information, support and assistance.

Dr Linda Haines
Is available in Lake Grace on
Tuesday 17th and Wednesday 18th September
Monday 21st and Tuesday 22nd October
Monday 9th and Tuesday 10th December
Ring 9865 1208 for an appointment.

Community Bus Bookings
Are to be done through the Lake Grace CRC.
Ring 9865 1470 or email
lakegracecrc@westnet.com.au

House For Sale
88 Bennett Street,
Coming up in a couple of weeks, all new carpets and recently painted within, new flat-packed kitchen, reverse cycle, slow combustion fire, small but cosy, working professional couples or families, long lease preferred, call 0448 472 556

Holyoake Community Alcohol and Drug Service
May Griffiths Counsellor/Diversion Officer
Ph: 08 9881 1999
Holyoake's counselling service isn't just for the addict but is also for family and friends who are needing support. Funding is currently for one day in our area but due to lack of use in recent months we may lose this facility.

Lake Grace Op Shop
46 Bennett Street (Old Church)
Tuesday 1:00 - 4:00pm
Friday 9:30am - 1:00pm

Lake Grace Lions Club
Meetings every 2nd (dinner meeting) and 4th Thursday of the month at the Men's Shed.

Crisis Care Numbers

Doctor's Surgery -9865 1208	**Electricity Faults** - 13 13 51
Hospital - 9890 2222	**Water Faults** - 13 13 75
Ambulance/Fire/Police - 000	**Directory Assistance** - 1223
55 Central Men's Refuge 9272 1333	**Family Helpline** 1800 643 000 / 9223 1100
Sally Dickinson 0427 192 155 *Southern AgCare Counselling*	**Kids Helpline** 1800 551 800 www.kidshelp.com.au
Poisons Information 13 11 26	**Ngala** 9368 9368 www.ngala.com.au
Crisis Care WA - 9223 1111 / 1800 199 008 www.community.wa.gov.au	**Wheatbelt Mental Health Service** Northam - (08) 9621 0999 Narrogin - (08) 9881 0700
Lifeline Australia - 13 11 14 www.lifeline.org.au	**Beyond Blue** - 1300 22 4636 www.beyondblue.org.au
Seniors Information Services 9321 2133 www.cotawa.asn.au	**Citizens Advice Bureau** 9221 5711 www.cab.wa.com.au
Family Court of WA 9224 8222 / 1800 199 228 www.familycourt.wa.gov.au	**Youth Legal Service** 9202 1688 / 1800 199 006 www.youthlegalservice.inc.com.au
Main Roads - 138 138	**Rural Link** - 1800 552 002
Mental Health Emergency Response Line - 1300 555 788	**Suicide Call Back Line** - 1300 659 467 www.suicidecallbackservice.org.au
Alcohol and Drug Information Service - 1800 198 024 https://www.mhc.wa.gov.au/	**Parent Drug Information Service** - 1800 653 203
Holyoake Northam - (08) 9621 1055 Merredin - (08) 9041 3807 Narrogin - (08) 9881 1999 Freecall - 1800 447 172	**Relationships Australia** *Fair Programme* 9336 2144 https://relationshipswa.org.au 1300 364 277

Community Clubs and Associations

Club / Association	Secretary / Contact	Contact Number	Contact Email
Artist Group	Tania Spencer	0429 041 063	spencertania@hotmail.com
CWA	Suzanne Reeves	0427 651 310	lakegracecwa@gmail.com
Development Assoc	Paula Carruthers	0499 616 070	ghpmcarr@bigpond.com
Early Learning Centre (Daycare)	Vicki Reynolds	08 9865 2568	lakegraceelc@gmail.com
LIFT Lakes Information and	Lauren Duckworth	0488 559 860	laurenalex@westnet.com.au
Lions	Robert Trescuri	0477 462 639	rgt.maint.services@gmail.com
Men's Shed	Phil Clarke	0427 651 155	philclarke@westnet.com.au
Playgroup	Tahlia Willock	0437 959 088	lakegraceplaygroup@mail.com
Sportsman's Club	Claire Pelham	08 9865 1239	lgsportsmansclub@bigpond.com
Toy Library	Lauren Duckworth	0488 559 860	laurenalex@westnet.com.au
Visitor Centre Committee	Stephanie Clarke-Lloyd	0408 949 759	stephanie.l.clarke@bigpond.com
Winter Sports			
Lake Grace Golf Club	Mikaela Spurr	0438 926 196	golfclub@lakegrace.wa.au
Lake Grace Gym Club	Vynka Lay	0429 651 072	bvlay@bevanlayspreading.com
LG / Pingrup Hockey Club	Donna Skerris	0429 197 806	donnaaltham@gmail.com
LG / Kukerin Hockey Club	Danie Drummond-Hay	0477 566 277	lgkhockeyclub@outlook.com.au
LG / Pingrup Football Club	Paula Carruthers	0499 616 070	ghpmcarr@bigpond.com
LG / Pingrup Netball Club	Joely Slinn	0477 014 347	lgpnc@outlook.com
LG / Pingrup Jnr Football Club	Taryn Borgward	0429 205 267	lgpjfc@gmail.com

CHURCH TIMES

Lake Grace Catholic Church

Sunday 15th September 6pm
Sunday 22nd September 10am

For inquiries and request for home visitation, please contact Fr Abraham Uchenna Chukwu on 9865 1248.

Anglican Church of Lake Grace

Sunday 15th September 9am
Sunday 22nd September No Service

Enquiries: Father Dave 0427 545 560
Wally Perry 0448 795 070

Justices of the Peace

Colin Connolly	0427 858 066
Ron Dewson	0428 651 213
Amanda Milton	0429 654 011
Geoff Sabourne	0429 651 171

Lake Grace Shire Councillors

Councillor	Telephone	Fax
Jeanette de Landgrafft *(Pres)*	9872 0029	9838 9041
Steve Hunt *(Vice Pres)*	9865 1650 0427 651 585	
Ross Chappell	0428 654 058	9865 4051
Debrah Clarke	9865 4041	9865 4032
Roz Lloyd	9871 1534	9871 1676
Allan Marshall	9865 3022	9865 3012
Murray Stanton	9865 1329	9865 1223
Peter Stoffberg	0447 281 181 9865 2550	
Mikaela Spurr	0438 926 196	

COMMUNITY CALENDAR

September

Fri 13 Op Shop open 9:30am - 1pm
Fish and Chips @ Sportsman's Club
Crochet @ CRC 10am-midday
LGDHS Athletics Carnival

Sat 14 Rubbish tip open
Craft @ CWA
Steak Tea @ Sportsman's Club
Winter Sports Wind Up

Sun 15 Rubbish tip open
Golf Stableford - Trevenen Earthmoving

Mon 16 Rubbish Collection
Recycling Collection
Rubbish tip open

Tue 17 Playgroup 9:30am -11:30am
Op Shop Open 1-4pm
Men's Shed (morning)
SOYF Exercise 10am @ Shire Hall
Chair Aerobics 10:30am @ Village Hall
Building Surveyor in Lake Grace
Dr Linda Haines

Wed 18 Rubbish tip open
Seniors Fun Day 1pm @ Village Hall
Story Time @ Library 10am
Dr Linda Haines
LG Basketball meeting
Ordinary Council meeting
Wagin Ram Sale

Thur 19 Artists Group meeting
Rhyme Time @ Library 10am

Fri 20 Crochet @ CRC 10am-midday
Fish and Chips @ Sportsman's Club
Travel Tips Sundowner @ Walkers Hill
Narrogin Ag College Open Day

Sat 21 Rubbish tip open
Craft @ CWA
Steak Tea @ Sportsman's Club

Sun 22 Rubbish tip open
Golf Closing Day - 3 Person Ambrose - Lake Grace Communications & Computers

Mon 23 Rubbish Collection
Lakes Link News Deadline
Rubbish tip open

Tue 24 Playgroup 9:30am - 11:30am
Op Shop Open 1-4pm
Men's Shed (morning)
SOYF Exercise 10am @ Shire Hall
Chair Aerobics 10:30am @ Village Hall

Wed 25 Rubbish tip open
Seniors Fun Day 1pm @ Village Hall
Story Time @ Library 10am

Thur 26 Pilates Classes @ 9am
Lakes Link News Published
Rhyme Time @ Library 10am
Lions Club meeting @ Men's Shed

Coming Events

27th September - Hospital Group Activity Day 10am–1.30pm
4th October - Driving Assessor in Lake Grace - TBC
5th October - LG Bowls Club Opening Day
16th October - First Aid Course
18th October - Keen's Truck Driving MC & HC
21st & 22nd October - Dr Linda Haines
6th September - Driving Assessor TBC
12th December - Harvest Festival (Late Night Shopping)

Sudoku

- The Sudoku grid of rows and columns is divided into individual 3x3 boxes.
- The aim of the game is to fill each row, column and 3x3 box with the numbers 1 to 9.
- You can't repeat numbers in a row, column or 3x3 box and you can't change the numbers already in squares.

	9		1		3		6	
5				4				8
		3	5		6	2		
1		4				3		7
	8						1	
6		2				8		4
		7	9		4	5		
8				5				3
	3		8		2		7	

Medium

					6			5
		4		8			1	
2					3			
9	7							
	2		3		5		6	
							5	4
			9					8
	8			5		7		
3			1					

Tough